

GUERRERO

---RED FEDERAL LIBRE---

| | |
|--|---------|
| 1 Acapulco - Zihuatanejo | MEX-200 |
| 2 Cd. Altamirano - T. C. (Zihuatanejo - La Mira) | MEX-134 |
| 3 Chilpancingo - Acapulco | MEX-095 |
| 4 Chilpancingo - Chichihualco | MEX-095 |
| 5 Chilpancingo - Jilotepec | MEX-093 |
| 6 Cuernavaca - Chilpancingo | MEX-095 |
| 7 Ent. Alpuyecá - Grutas de Cacahuamilpa | MEX-166 |
| 8 Iguala - Cd. Altamirano | MEX-051 |
| 9 La Sabana - Puerto Marqués | MEX-200 |
| 10 Las Cruces - Pinotepa Nacional | MEX-200 |
| 11 Libramiento Norte de Acapulco | MEX-095 |
| 12 Milpillas - T. C. (Acapulco - Zihuatanejo) | MEX-196 |
| 13 Ramal a Aeropuerto Zihuatanejo | MEX-200 |
| 14 Ramal a La Unión | MEX-200 |
| 15 San Juan de Los Llanos - Ometepec | MEX-200 |
| 16 Tierra Colorada - Cruz Grande | MEX-198 |
| 17 Toluca - Cd. Altamirano | MEX-134 |
| 18 Zihuatanejo - La Mira | MEX-200 |

---RED FEDERAL DE CUOTA---

| | |
|---|----------|
| 19 Cuernavaca - Acapulco (Cuota) | MEX-095D |
| 20 Libramiento de Técpan (Cuota) | MEX-200D |
| 21 Libramiento Poniente de Acapulco (Cuota) | MEX-200D |
| 22 Nueva Italia - Lázaro Cárdenas (Cuota) | MEX-037D |
| 23 Puente de Ixtla - Iguala (Cuota) | MEX-091D |
| 24 Rancho Viejo - Taxco (Cuota) | MEX-092D |
| 25 Zacapalco - Rancho Viejo (Cuota) | MEX-092D |

---RED ESTATAL LIBRE---

| | |
|---|---------|
| 26 Acapulco - Aeropuerto Acapulco | GRO |
| 27 Ent. Potrero - Lomas de Chapultepec | GRO |
| 28 Las Petaquillas - Quechultenango | GRO |
| 29 Pie de La Cuesta - Barra de Coyuca | GRO |
| 30 Ramal a Cocula | GRO |
| 31 T. C. (Iguala - Chilpancingo) - Atenango del Río | GRO-001 |
| 32 Taxco - Ixcateopan | GRO |
| 33 Teloloapan - Apaxtla de Castrejón | GRO |
| 34 Tlapa de Comonfort - Marquelia | GRO |

---RED ESTATAL DE CUOTA---

| | |
|--------------------------------------|-------|
| 35 Puerto Marqués - La Venta (Cuota) | GRO-D |
|--------------------------------------|-------|

---CARRETERAS INTEGRADAS POR TRAMOS FEDERALES Y ESTATALES---

| | |
|-----------------------|------------|
| 36 Toluca - Axixintla | EM-MEX-055 |
|-----------------------|------------|

12 GUERRERO



GUERRERO

1 CARR: Acapulco - Zihuatanejo

CLAVE: 12072

RUTA: MEX-200

AÑO: 2025

| LUGAR | ESTACION | | | | CLASIFICACION VEHICULAR EN PORCIENTO | | | | | | | | | | COORDENADAS | | | | | |
|-------------------------------------|----------|----|----|-------|--------------------------------------|------|-----|------|-----|------|------|--------|-------|------|-------------|------|-------|-------|-----------|-------------|
| | KM | TE | SC | TDPA | M | A | B | C2 | C3 | T3S2 | T3S3 | T3S2R4 | OTROS | A | B | C | K' | D | LATITUD | LONGITUD |
| Acapulco | 0.00 | | | | | | | | | | | | | | | | | | | |
| T. Izq. Pie de La Cuesta | 10.37 | 1 | 0 | 21645 | 16.0 | 80.1 | 0.6 | 1.7 | 0.8 | 0.3 | 0.2 | 0.2 | 0.1 | 96.1 | 0.6 | 3.3 | 0.070 | 0.501 | 16.894115 | -99.957975 |
| T. Izq. Pie de La Cuesta | 10.37 | 3 | 0 | 22534 | 14.0 | 79.8 | 0.7 | 1.7 | 0.7 | 0.8 | 0.6 | 1.3 | 0.4 | 93.8 | 0.7 | 5.5 | 0.074 | 0.503 | 16.901309 | -99.962032 |
| T. Der. Libramiento de Acapulco | 21.37 | 3 | 0 | 9371 | 4.5 | 86.2 | 1.9 | 4.0 | 1.2 | 1.0 | 0.6 | 0.4 | 0.2 | 90.7 | 1.9 | 7.4 | 0.078 | 0.528 | 16.961403 | -99.979619 |
| Coyuca de Benítez | 33.60 | 3 | 0 | 10033 | 9.7 | 82.0 | 1.6 | 2.3 | 1.7 | 1.5 | 0.8 | 0.3 | 0.1 | 91.7 | 1.6 | 6.7 | 0.076 | 0.504 | 17.010145 | -100.098407 |
| Pénjamo | 36.60 | 3 | 0 | 5980 | 5.3 | 83.5 | 2.6 | 4.3 | 1.3 | 1.4 | 1.1 | 0.3 | 0.2 | 88.8 | 2.6 | 8.6 | 0.073 | 0.509 | 17.011969 | -100.117378 |
| Col La Laja | 72.60 | 1 | 0 | 6549 | 5.8 | 81.9 | 2.2 | 6.2 | 1.5 | 1.3 | 0.9 | 0.2 | 0.0 | 87.7 | 2.2 | 10.1 | 0.075 | 0.523 | 17.132971 | -100.384021 |
| T. Der. Atoyac de Álvarez | 77.85 | 3 | 0 | 10099 | 10.5 | 82.1 | 1.7 | 2.8 | 1.2 | 0.7 | 0.7 | 0.2 | 0.1 | 92.6 | 1.7 | 5.7 | 0.090 | 0.515 | 17.153586 | -100.445212 |
| San Jerónimo de Juárez | 82.40 | 3 | 0 | 5704 | 16.4 | 72.2 | 1.6 | 6.5 | 1.6 | 0.9 | 0.5 | 0.3 | 0.0 | 88.6 | 1.6 | 9.8 | 0.072 | 0.542 | 17.147681 | -100.478602 |
| T. C. Libramiento de Técpan (Cuota) | 102.00 | 1 | 0 | 7518 | 9.8 | 78.8 | 2.0 | 6.4 | 1.1 | 1.1 | 0.6 | 0.2 | 0.0 | 88.6 | 2.0 | 9.4 | 0.074 | 0.536 | 17.190331 | -100.615533 |
| Técpan de Galeana | 103.60 | 1 | 0 | 6179 | 7.5 | 81.7 | 1.5 | 7.3 | 0.9 | 0.5 | 0.3 | 0.2 | 0.1 | 89.2 | 1.5 | 9.3 | 0.073 | 0.535 | 17.201032 | -100.626673 |
| Técpan de Galeana | 103.60 | 3 | 0 | 14932 | 8.1 | 86.4 | 0.6 | 3.7 | 0.5 | 0.3 | 0.2 | 0.2 | 0.0 | 94.5 | 0.6 | 4.9 | 0.069 | 0.515 | 17.233824 | -100.632938 |
| T. C. Libramiento de Técpan (Cuota) | 110.20 | 3 | 0 | 8597 | 8.4 | 79.9 | 2.2 | 6.6 | 1.0 | 1.0 | 0.7 | 0.1 | 0.1 | 88.3 | 2.2 | 9.5 | 0.061 | 0.534 | 17.205316 | -100.660183 |
| T. Ixq. Nuxco | 119.00 | 1 | 0 | 3795 | 5.3 | 80.4 | 2.8 | 7.2 | 1.5 | 1.7 | 1.0 | 0.1 | 0.0 | 85.7 | 2.8 | 11.5 | 0.090 | 0.512 | 17.217720 | -100.760514 |
| San Luis San Pedro | 131.50 | 1 | 0 | 6988 | 10.4 | 77.9 | 2.6 | 5.1 | 1.4 | 1.4 | 0.9 | 0.3 | 0.0 | 88.3 | 2.6 | 9.1 | 0.064 | 0.531 | 17.246392 | -100.844959 |
| Buenavista de Juárez | 138.45 | 3 | 0 | 5397 | 7.3 | 79.1 | 2.3 | 7.0 | 1.6 | 1.5 | 0.9 | 0.3 | 0.0 | 86.4 | 2.3 | 11.3 | 0.070 | 0.502 | 17.272514 | -100.947576 |
| Papanao | 162.25 | 1 | 0 | 3800 | 10.0 | 73.4 | 4.0 | 6.8 | 2.1 | 1.9 | 1.3 | 0.3 | 0.2 | 83.4 | 4.0 | 12.6 | 0.078 | 0.506 | 17.315187 | -101.047821 |
| Petatán | 206.30 | 1 | 0 | 5222 | 9.1 | 79.0 | 2.0 | 5.7 | 1.5 | 1.5 | 0.9 | 0.2 | 0.1 | 88.1 | 2.0 | 9.9 | 0.080 | 0.503 | 17.526919 | -101.260842 |
| Petatán | 206.30 | 3 | 0 | 6858 | 5.2 | 83.7 | 2.0 | 5.6 | 1.3 | 1.0 | 0.7 | 0.4 | 0.1 | 88.9 | 2.0 | 9.1 | 0.081 | 0.505 | 17.552629 | -101.301933 |
| San Jerónimo | 216.00 | 3 | 0 | 6889 | 6.0 | 81.2 | 1.8 | 6.5 | 1.6 | 1.5 | 1.0 | 0.3 | 0.1 | 87.2 | 1.8 | 11.0 | 0.067 | 0.520 | 17.572052 | -101.353813 |
| T. Izq al Aeropuerto de Zihuatanejo | 226.00 | 1 | 0 | 10161 | 5.2 | 72.9 | 2.2 | 13.7 | 1.5 | 2.3 | 1.2 | 0.4 | 0.6 | 78.1 | 2.2 | 19.7 | 0.074 | 0.511 | 17.619472 | -101.451803 |
| T. Izq. Aeropuerto | 234.75 | 1 | 0 | 19745 | 6.6 | 85.8 | 1.2 | 4.2 | 0.8 | 0.6 | 0.6 | 0.1 | 0.1 | 92.4 | 1.2 | 6.4 | 0.062 | 0.506 | 17.638462 | -101.487902 |
| Zihuatanejo | 242.90 | 1 | 1 | 11793 | 7.5 | 86.8 | 0.9 | 2.1 | 1.1 | 0.5 | 0.3 | 0.5 | 0.3 | 94.3 | 0.9 | 4.8 | 0.090 | 0.506 | 17.646778 | -101.515234 |
| Zihuatanejo | 242.90 | 1 | 2 | 11523 | 7.1 | 86.4 | 1.0 | 2.9 | 1.0 | 0.4 | 0.4 | 0.5 | 0.3 | 93.5 | 1.0 | 5.5 | 0.083 | 0.506 | 17.646656 | -101.515273 |

2 CARR: Cd. Altamirano - T. C. (Zihuatanejo - La Mira)

CLAVE: 12422

RUTA: MEX-134

AÑO: 2025

| LUGAR | ESTACION | | | | CLASIFICACION VEHICULAR EN PORCIENTO | | | | | | | | | | COORDENADAS | | | | | |
|-----------------------------|----------|----|----|------|--------------------------------------|------|-----|-----|-----|------|------|--------|-------|------|-------------|-----|-------|-------|-----------|-------------|
| | KM | TE | SC | TDPA | M | A | B | C2 | C3 | T3S2 | T3S3 | T3S2R4 | OTROS | A | B | C | K' | D | LATITUD | LONGITUD |
| Cd. Altamirano | 0.00 | 3 | 1 | 9280 | 19.9 | 76.1 | 0.6 | 1.3 | 1.0 | 0.5 | 0.3 | 0.2 | 0.1 | 96.0 | 0.6 | 3.4 | 0.090 | 0.514 | 18.332623 | -100.689637 |
| Cd. Altamirano | 0.00 | 3 | 2 | 8774 | 19.8 | 76.1 | 0.6 | 1.3 | 1.0 | 0.6 | 0.3 | 0.2 | 0.1 | 95.9 | 0.6 | 3.5 | 0.075 | 0.514 | 18.332556 | -100.689564 |
| T. Der. Zirándaro | 15.00 | 3 | 0 | 2051 | 4.8 | 88.1 | 0.5 | 4.6 | 0.5 | 1.0 | 0.2 | 0.1 | 0.2 | 92.9 | 0.5 | 6.6 | 0.079 | 0.507 | 18.318786 | -100.785019 |
| T. C. Zihuatanejo - La Mira | 187.36 | 1 | 0 | 983 | 13.3 | 77.7 | 0.7 | 3.6 | 3.8 | 0.4 | 0.4 | 0.1 | 0.0 | 91.0 | 0.7 | 8.3 | 0.091 | 0.535 | 17.734124 | -101.600993 |

GUERRERO

3 CARR: Chilpancingo - Acapulco

CLAVE: 12045

RUTA: MEX-095

AÑO: 2025

| LUGAR | ESTACION | | | | CLASIFICACION VEHICULAR EN PORCIENTO | | | | | | | | | | COORDENADAS | | | | | |
|---|----------|----|----|-------|--------------------------------------|------|-----|-----|-----|------|------|--------|-------|------|-------------|-----|-------|-------|-----------|------------|
| | KM | TE | SC | TDPA | M | A | B | C2 | C3 | T3S2 | T3S3 | T3S2R4 | OTROS | A | B | C | K' | D | LATITUD | LONGITUD |
| Chilpancingo | 0.00 | | | | | | | | | | | | | | | | | | | |
| T. C. Cuernavaca - Acapulco (Cuota) Lateral | 7.00 | 1 | 1 | 16506 | 6.5 | 88.9 | 0.7 | 1.9 | 0.5 | 0.4 | 0.6 | 0.3 | 0.2 | 95.4 | 0.7 | 3.9 | 0.067 | 0.527 | 17.523305 | -99.486798 |
| T. C. Cuernavaca - Acapulco (Cuota) Central | 7.00 | 1 | 1 | 17086 | 8.9 | 79.7 | 3.6 | 3.3 | 1.3 | 1.6 | 0.7 | 0.8 | 0.1 | 88.6 | 3.6 | 7.8 | 0.084 | 0.520 | 17.523296 | -99.486710 |
| T. C. Cuernavaca - Acapulco (Cuota) Central | 7.00 | 1 | 2 | 21590 | 7.3 | 80.9 | 4.5 | 3.2 | 1.1 | 1.8 | 0.4 | 0.7 | 0.1 | 88.2 | 4.5 | 7.3 | 0.068 | 0.520 | 17.523226 | -99.486551 |
| T. C. Cuernavaca - Acapulco (Cuota) Lateral | 7.00 | 1 | 2 | 14811 | 6.5 | 88.4 | 0.9 | 2.0 | 0.6 | 0.4 | 0.7 | 0.3 | 0.2 | 94.9 | 0.9 | 4.2 | 0.074 | 0.527 | 17.523263 | -99.486452 |
| T. C. Cuernavaca - Acapulco (Cuota) | 7.00 | 3 | 1 | 15773 | 2.5 | 91.5 | 0.6 | 2.9 | 0.7 | 0.9 | 0.6 | 0.3 | 0.0 | 94.0 | 0.6 | 5.4 | 0.094 | 0.510 | 17.511438 | -99.478478 |
| T. C. Cuernavaca - Acapulco (Cuota) | 7.00 | 3 | 2 | 16428 | 2.3 | 92.2 | 0.5 | 2.8 | 0.7 | 0.8 | 0.5 | 0.2 | 0.0 | 94.5 | 0.5 | 5.0 | 0.090 | 0.510 | 17.511289 | -99.478170 |
| Petaquillas | 11.00 | 1 | 1 | 10258 | 6.4 | 88.6 | 0.9 | 3.0 | 0.5 | 0.3 | 0.2 | 0.1 | 0.0 | 95.0 | 0.9 | 4.1 | 0.094 | 0.510 | 17.495983 | -99.466374 |
| Petaquillas | 11.00 | 1 | 2 | 9871 | 6.3 | 88.7 | 0.9 | 2.9 | 0.6 | 0.3 | 0.2 | 0.1 | 0.0 | 95.0 | 0.9 | 4.1 | 0.097 | 0.510 | 17.496177 | -99.466382 |
| Petaquillas | 11.00 | 3 | 0 | 8439 | 5.0 | 89.3 | 0.5 | 3.3 | 0.8 | 0.6 | 0.5 | 0.0 | 0.0 | 94.3 | 0.5 | 5.2 | 0.074 | 0.501 | 17.477341 | -99.459012 |
| El Ocotito | 50.50 | 1 | 0 | 6665 | 14.8 | 78.9 | 0.9 | 2.3 | 1.1 | 1.1 | 0.7 | 0.1 | 0.1 | 93.7 | 0.9 | 5.4 | 0.071 | 0.520 | 17.254402 | -99.505604 |
| El Ocotito | 50.50 | 3 | 0 | 5596 | 7.6 | 85.1 | 1.1 | 3.2 | 1.3 | 0.8 | 0.6 | 0.3 | 0.0 | 92.7 | 1.1 | 6.2 | 0.068 | 0.504 | 17.231466 | -99.520864 |
| T. Izq. Tierra Colorada Inicia | 60.90 | 1 | 0 | 5888 | 9.7 | 86.6 | 0.7 | 1.4 | 0.7 | 0.5 | 0.4 | 0.0 | 0.0 | 96.3 | 0.7 | 3.0 | 0.091 | 0.503 | 17.175949 | -99.519670 |
| T. Izq. Tierra Colorada Termina | 64.00 | 3 | 0 | 4761 | 7.1 | 84.5 | 1.8 | 3.6 | 1.2 | 0.8 | 0.7 | 0.3 | 0.0 | 91.6 | 1.8 | 6.6 | 0.081 | 0.507 | 17.171714 | -99.543747 |
| X. C. Cuernavaca - Acapulco (Cuota) | 65.30 | 3 | 0 | 2425 | 5.6 | 85.0 | 1.0 | 5.9 | 1.2 | 0.7 | 0.5 | 0.1 | 0.0 | 90.6 | 1.0 | 8.4 | 0.080 | 0.507 | 17.177680 | -99.562597 |
| T. Der. Pablo Galeana | 86.60 | 3 | 0 | 2319 | 9.3 | 84.5 | 0.8 | 2.3 | 1.5 | 0.4 | 1.1 | 0.1 | 0.0 | 93.8 | 0.8 | 5.4 | 0.077 | 0.519 | 17.118699 | -99.697695 |
| T. Der. Libramiento Norte de Acapulco | 112.80 | 1 | 0 | 12035 | 5.3 | 89.3 | 0.4 | 2.9 | 0.5 | 0.3 | 0.9 | 0.3 | 0.1 | 94.6 | 0.4 | 5.0 | 0.060 | 0.502 | 16.984362 | -99.810398 |
| T. Der. Libramiento Norte de Acapulco | 112.80 | 3 | 0 | 12288 | 6.4 | 84.4 | 0.6 | 4.3 | 1.3 | 1.2 | 1.1 | 0.4 | 0.3 | 90.8 | 0.6 | 8.6 | 0.060 | 0.506 | 16.965766 | -99.810686 |
| T. C. Cuernavaca - Acapulco (Cuota) | 120.60 | | | | | | | | | | | | | | | | | | | |
| Acapulco | 132.67 | | | | | | | | | | | | | | | | | | | |

4 CARR: Chilpancingo - Chichihualco

CLAVE: 12426

RUTA: MEX-095

AÑO: 2025

| LUGAR | ESTACION | | | | CLASIFICACION VEHICULAR EN PORCIENTO | | | | | | | | | | COORDENADAS | | | | | |
|---------------------------------|----------|----|----|------|--------------------------------------|------|-----|------|-----|------|------|--------|-------|------|-------------|------|-------|-------|-----------|------------|
| | KM | TE | SC | TDPA | M | A | B | C2 | C3 | T3S2 | T3S3 | T3S2R4 | OTROS | A | B | C | K' | D | LATITUD | LONGITUD |
| T. C. Cuernavaca - Chilpancingo | 0.00 | 3 | 0 | 4624 | 7.9 | 71.6 | 0.6 | 16.2 | 2.3 | 0.7 | 0.4 | 0.2 | 0.1 | 79.5 | 0.6 | 19.9 | 0.079 | 0.504 | 17.590843 | -99.518436 |
| T. Der. El Palmar | 15.10 | 1 | 0 | 1300 | 7.3 | 76.5 | 0.7 | 14.8 | 0.4 | 0.3 | 0.0 | 0.0 | 0.0 | 83.8 | 0.7 | 15.5 | 0.081 | 0.525 | 17.644113 | -99.603078 |
| Chichihualco | 26.30 | 1 | 0 | 1876 | 10.2 | 73.7 | 0.4 | 14.2 | 0.9 | 0.5 | 0.1 | 0.0 | 0.0 | 83.9 | 0.4 | 15.7 | 0.095 | 0.502 | 17.646584 | -99.667411 |

5 CARR: Chilpancingo - Jilotepec

CLAVE: 12002

RUTA: MEX-093

AÑO: 2025

| LUGAR | ESTACION | | | | CLASIFICACION VEHICULAR EN PORCIENTO | | | | | | | | | | COORDENADAS | | | | | |
|----------------------------|----------|----|----|------|--------------------------------------|------|-----|-----|-----|------|------|--------|-------|------|-------------|-----|-------|-------|-----------|------------|
| | KM | TE | SC | TDPA | M | A | B | C2 | C3 | T3S2 | T3S3 | T3S2R4 | OTROS | A | B | C | K' | D | LATITUD | LONGITUD |
| Chilpancingo | 0.00 | 3 | 0 | 6619 | 9.2 | 88.7 | 0.3 | 1.0 | 0.2 | 0.3 | 0.3 | 0.0 | 0.0 | 97.9 | 0.3 | 1.8 | 0.088 | 0.513 | 17.543351 | -99.478532 |
| T. Der. Tixtla de Guerrero | 16.30 | 3 | 0 | 8971 | 14.6 | 82.8 | 0.4 | 1.7 | 0.3 | 0.1 | 0.1 | 0.0 | 0.0 | 97.4 | 0.4 | 2.2 | 0.066 | 0.506 | 17.578641 | -99.392868 |

GUERRERO

5 CARR: Chilpancingo - Jilotepec

CLAVE: 12002

RUTA: MEX-093

AÑO: 2025

| LUGAR | ESTACION | | | | CLASIFICACION VEHICULAR EN PORCIENTO | | | | | | | | | | COORDENADAS | | | | | |
|--------------------|----------|----|----|------|--------------------------------------|------|-----|------|-----|------|------|--------|-------|------|-------------|------|-------|-------|-----------|------------|
| | KM | TE | SC | TDPA | M | A | B | C2 | C3 | T3S2 | T3S3 | T3S2R4 | OTROS | A | B | C | K' | D | LATITUD | LONGITUD |
| T. Izq. Almolonga | 28.20 | 3 | 0 | 3975 | 5.2 | 80.3 | 1.9 | 9.9 | 1.1 | 0.9 | 0.5 | 0.2 | 0.0 | 85.5 | 1.9 | 12.6 | 0.081 | 0.503 | 17.603812 | -99.309422 |
| Chilapa de Álvarez | 53.62 | 3 | 0 | 4910 | 26.1 | 70.2 | 1.5 | 0.7 | 0.7 | 0.6 | 0.1 | 0.1 | 0.0 | 96.3 | 1.5 | 2.2 | 0.064 | 0.513 | 17.597056 | -99.146441 |
| Tlapa de Comonfort | 178.50 | 1 | 0 | 5144 | 5.8 | 75.0 | 1.1 | 17.2 | 0.1 | 0.5 | 0.3 | 0.0 | 0.0 | 80.8 | 1.1 | 18.1 | 0.077 | 0.530 | 17.541745 | -98.629701 |
| Huamuxtillán | 200.63 | 1 | 0 | 5942 | 10.5 | 80.4 | 1.4 | 5.6 | 1.3 | 0.5 | 0.3 | 0.0 | 0.0 | 90.9 | 1.4 | 7.7 | 0.076 | 0.511 | 17.790660 | -98.563326 |
| Xochihuehuatlán | 216.80 | 1 | 0 | 2404 | 10.5 | 78.6 | 2.1 | 7.6 | 0.7 | 0.3 | 0.2 | 0.0 | 0.0 | 89.1 | 2.1 | 8.8 | 0.085 | 0.504 | 17.897521 | -98.500809 |
| Jilotepec | 235.00 | 1 | 0 | 2133 | 4.4 | 76.4 | 3.2 | 11.2 | 1.4 | 2.3 | 0.6 | 0.5 | 0.0 | 80.8 | 3.2 | 16.0 | 0.081 | 0.514 | 17.954528 | -98.483275 |

6 CARR: Cuernavaca - Chilpancingo

CLAVE: 00042

RUTA: MEX-095

AÑO: 2025

| LUGAR | ESTACION | | | | CLASIFICACION VEHICULAR EN PORCIENTO | | | | | | | | | | COORDENADAS | | | | | |
|--------------------------|----------|----|----|-------|--------------------------------------|------|-----|-----|-----|------|------|--------|-------|------|-------------|------|-------|-------|-----------|------------|
| | KM | TE | SC | TDPA | M | A | B | C2 | C3 | T3S2 | T3S3 | T3S2R4 | OTROS | A | B | C | K' | D | LATITUD | LONGITUD |
| Cuernavaca | 0.00 | | | | | | | | | | | | | | | | | | | |
| T. Izq. Chipitlán | 4.85 | 1 | 1 | 20818 | 3.7 | 80.2 | 3.9 | 5.4 | 0.7 | 2.7 | 2.1 | 0.4 | 0.9 | 83.9 | 3.9 | 12.2 | 0.061 | 0.594 | 18.893729 | -99.228488 |
| T. Izq. Chipitlán | 4.85 | 1 | 2 | 21187 | 3.6 | 80.1 | 4.1 | 5.6 | 0.8 | 2.6 | 1.8 | 0.5 | 0.9 | 83.7 | 4.1 | 12.2 | 0.076 | 0.594 | 18.893755 | -99.228421 |
| T. Izq. Chipitlán | 4.85 | 3 | 1 | 12580 | 15.1 | 71.2 | 2.6 | 6.7 | 1.7 | 0.9 | 0.4 | 0.8 | 0.6 | 86.3 | 2.6 | 11.1 | 0.093 | 0.641 | 18.880716 | -99.229849 |
| T. Izq. Chipitlán | 4.85 | 3 | 2 | 13420 | 15.3 | 71.4 | 2.4 | 6.6 | 1.5 | 1.0 | 0.5 | 0.9 | 0.4 | 86.7 | 2.4 | 10.9 | 0.083 | 0.641 | 18.880717 | -99.229805 |
| Temixco | 9.80 | 1 | 1 | 11531 | 4.1 | 84.7 | 0.5 | 8.8 | 0.8 | 0.4 | 0.3 | 0.2 | 0.2 | 88.8 | 0.5 | 10.7 | 0.086 | 0.678 | 18.866029 | -99.226355 |
| Temixco | 9.80 | 1 | 2 | 13753 | 3.7 | 85.4 | 0.4 | 8.9 | 0.7 | 0.3 | 0.2 | 0.2 | 0.2 | 89.1 | 0.4 | 10.5 | 0.091 | 0.678 | 18.865341 | -99.225652 |
| Temixco | 9.80 | 3 | 1 | 20813 | 4.2 | 83.9 | 1.2 | 5.9 | 1.2 | 0.8 | 0.5 | 1.5 | 0.8 | 88.1 | 1.2 | 10.7 | 0.065 | 0.511 | 18.843786 | -99.224148 |
| Temixco | 9.80 | 3 | 2 | 22955 | 4.1 | 83.9 | 1.5 | 5.7 | 1.4 | 0.6 | 0.5 | 1.4 | 0.9 | 88.0 | 1.5 | 10.5 | 0.061 | 0.511 | 18.843756 | -99.224025 |
| Acatlipa | 12.43 | 1 | 1 | 19887 | 4.3 | 86.0 | 2.2 | 4.9 | 1.2 | 0.5 | 0.4 | 0.3 | 0.2 | 90.3 | 2.2 | 7.5 | 0.066 | 0.533 | 18.828710 | -99.228112 |
| Acatlipa | 12.43 | 1 | 2 | 20001 | 4.1 | 86.5 | 2.4 | 4.8 | 1.0 | 0.4 | 0.5 | 0.2 | 0.1 | 90.6 | 2.4 | 7.0 | 0.075 | 0.533 | 18.828684 | -99.228025 |
| Acatlipa | 12.43 | 3 | 1 | 13816 | 6.6 | 82.5 | 2.7 | 5.1 | 1.0 | 0.6 | 0.5 | 0.4 | 0.6 | 89.1 | 2.7 | 8.2 | 0.066 | 0.504 | 18.824028 | -99.230593 |
| Acatlipa | 12.43 | 3 | 2 | 15405 | 6.8 | 82.4 | 2.9 | 4.9 | 1.2 | 0.7 | 0.4 | 0.3 | 0.4 | 89.2 | 2.9 | 7.9 | 0.060 | 0.504 | 18.823994 | -99.230497 |
| T. Izq. Emiliano Zapata | 13.50 | 1 | 1 | 13975 | 7.0 | 79.2 | 4.7 | 6.3 | 0.8 | 0.7 | 0.3 | 0.5 | 0.5 | 86.2 | 4.7 | 9.1 | 0.069 | 0.521 | 18.838111 | -99.225397 |
| T. Izq. Emiliano Zapata | 13.50 | 1 | 2 | 15091 | 7.2 | 79.4 | 4.6 | 6.1 | 0.9 | 0.7 | 0.4 | 0.3 | 0.4 | 86.6 | 4.6 | 8.8 | 0.068 | 0.521 | 18.838088 | -99.225238 |
| T. Izq. Emiliano Zapata | 13.50 | 3 | 1 | 15136 | 4.0 | 86.3 | 3.0 | 4.8 | 0.7 | 0.4 | 0.5 | 0.2 | 0.1 | 90.3 | 3.0 | 6.7 | 0.093 | 0.559 | 18.830439 | -99.227194 |
| T. Izq. Emiliano Zapata | 13.50 | 3 | 2 | 15302 | 4.2 | 86.2 | 2.9 | 4.9 | 0.7 | 0.4 | 0.4 | 0.2 | 0.1 | 90.4 | 2.9 | 6.7 | 0.091 | 0.559 | 18.830114 | -99.227266 |
| T. Izq. Xochitepec | 16.05 | 1 | 1 | 6421 | 4.2 | 84.0 | 1.2 | 7.7 | 0.8 | 0.8 | 0.4 | 0.5 | 0.4 | 88.2 | 1.2 | 10.6 | 0.095 | 0.558 | 18.800813 | -99.237302 |
| T. Izq. Xochitepec | 16.05 | 1 | 2 | 6218 | 4.3 | 84.4 | 1.1 | 7.6 | 0.7 | 0.5 | 0.5 | 0.5 | 0.4 | 88.7 | 1.1 | 10.2 | 0.098 | 0.558 | 18.801910 | -99.237403 |
| T. Izq. Xochitepec | 16.05 | 3 | 1 | 5885 | 6.3 | 81.9 | 1.0 | 8.2 | 0.8 | 0.4 | 0.5 | 0.4 | 0.5 | 88.2 | 1.0 | 10.8 | 0.078 | 0.510 | 18.797498 | -99.240397 |
| T. Izq. Xochitepec | 16.05 | 3 | 2 | 6091 | 6.3 | 82.1 | 0.9 | 8.2 | 0.8 | 0.5 | 0.4 | 0.4 | 0.4 | 88.4 | 0.9 | 10.7 | 0.079 | 0.510 | 18.797430 | -99.240357 |
| X. C. Alpuyecá - Jojutla | 24.15 | 1 | 1 | 12538 | 13.7 | 81.1 | 0.4 | 3.6 | 0.6 | 0.3 | 0.2 | 0.1 | 0.0 | 94.8 | 0.4 | 4.8 | 0.080 | 0.533 | 18.739399 | -99.255312 |
| X. C. Alpuyecá - Jojutla | 24.15 | 1 | 2 | 12527 | 13.3 | 81.0 | 0.6 | 3.5 | 0.8 | 0.4 | 0.1 | 0.3 | 0.0 | 94.3 | 0.6 | 5.1 | 0.080 | 0.533 | 18.739374 | -99.255227 |
| X. C. Alpuyecá - Jojutla | 24.15 | 3 | 0 | 11221 | 3.9 | 88.1 | 0.6 | 5.0 | 1.3 | 0.5 | 0.4 | 0.2 | 0.0 | 92.0 | 0.6 | 7.4 | 0.085 | 0.542 | 18.729445 | -99.265028 |

GUERRERO

6 CARR: Cuernavaca - Chilpancingo

CLAVE: 00042

RUTA: MEX-095

AÑO: 2025

| LUGAR | ESTACION | | | | CLASIFICACION VEHICULAR EN PORCIENTO | | | | | | | | | | COORDENADAS | | | | | |
|---------------------------------------|----------|----|----|-------|--------------------------------------|------|-----|-----|-----|------|------|--------|-------|------|-------------|------|-------|-------|-----------|------------|
| | KM | TE | SC | TDPA | M | A | B | C2 | C3 | T3S2 | T3S3 | T3S2R4 | OTROS | A | B | C | K' | D | LATITUD | LONGITUD |
| T. Der. Coatetelco | 28.00 | 3 | 0 | 6951 | 4.1 | 83.2 | 2.2 | 6.2 | 2.1 | 1.3 | 0.4 | 0.3 | 0.2 | 87.3 | 2.2 | 10.5 | 0.074 | 0.529 | 18.711755 | -99.272983 |
| T. Der. Michapa | 44.36 | 1 | 0 | 7648 | 8.0 | 84.0 | 1.4 | 3.3 | 1.1 | 0.8 | 0.7 | 0.5 | 0.2 | 92.0 | 1.4 | 6.6 | 0.074 | 0.539 | 18.611797 | -99.352105 |
| T. Izq. Cuernavaca - Iguala (Cuota) | 46.93 | 1 | 0 | 6941 | 11.8 | 78.9 | 1.4 | 4.8 | 1.0 | 0.6 | 0.6 | 0.5 | 0.4 | 90.7 | 1.4 | 7.9 | 0.070 | 0.519 | 18.604619 | -99.377481 |
| T. Izq. Cuernavaca - Iguala (Cuota) | 46.93 | 3 | 0 | 5060 | 10.7 | 82.9 | 1.3 | 2.5 | 1.1 | 0.5 | 0.5 | 0.4 | 0.1 | 93.6 | 1.3 | 5.1 | 0.078 | 0.510 | 18.603076 | -99.381118 |
| Huajintla | 52.00 | 3 | 0 | 4137 | 9.3 | 83.1 | 1.1 | 2.5 | 1.3 | 1.3 | 0.9 | 0.4 | 0.1 | 92.4 | 1.1 | 6.5 | 0.077 | 0.521 | 18.612856 | -99.430526 |
| Lim. Edos. Term. Mor. Ppia. Gro. | 57.10 | | | | | | | | | | | | | | | | | | | |
| T. Der. Ixtapan de La Sal (Axixintla) | 63.47 | 1 | 0 | 1490 | 13.3 | 79.3 | 0.7 | 2.8 | 2.8 | 0.6 | 0.3 | 0.2 | 0.0 | 92.6 | 0.7 | 6.7 | 0.093 | 0.507 | 18.611062 | -99.506119 |
| Taxco | 89.90 | 3 | 0 | 5037 | 11.0 | 84.0 | 1.5 | 2.1 | 0.4 | 0.2 | 0.7 | 0.0 | 0.1 | 95.0 | 1.5 | 3.5 | 0.077 | 0.503 | 18.537395 | -99.609342 |
| Iguala | 119.63 | 1 | 0 | 10273 | 13.5 | 81.3 | 0.6 | 3.4 | 0.5 | 0.3 | 0.2 | 0.2 | 0.0 | 94.8 | 0.6 | 4.6 | 0.072 | 0.535 | 18.377115 | -99.529203 |
| T. Izq. Puente de Ixtla | 123.98 | 3 | 0 | 17022 | 7.1 | 86.4 | 1.4 | 2.3 | 1.1 | 0.9 | 0.5 | 0.2 | 0.1 | 93.5 | 1.4 | 5.1 | 0.070 | 0.502 | 18.317369 | -99.500143 |
| T. Izq. Sabana Grande | 144.95 | 1 | 0 | 6426 | 4.0 | 85.2 | 1.7 | 2.6 | 2.5 | 2.3 | 1.2 | 0.5 | 0.0 | 89.2 | 1.7 | 9.1 | 0.075 | 0.520 | 18.174088 | -99.551721 |
| T. Der. Tecuexcontitlán | 146.78 | 1 | 0 | 7427 | 5.8 | 82.3 | 2.9 | 3.3 | 2.4 | 1.5 | 1.2 | 0.5 | 0.1 | 88.1 | 2.9 | 9.0 | 0.072 | 0.516 | 18.156576 | -99.552703 |
| T. Der. Mezcala | 173.14 | 1 | 0 | 6515 | 6.3 | 81.7 | 1.9 | 2.6 | 4.2 | 1.8 | 1.1 | 0.3 | 0.1 | 88.0 | 1.9 | 10.1 | 0.077 | 0.505 | 17.934671 | -99.589585 |
| T. Der. Filo de Caballo | 189.89 | 3 | 0 | 5058 | 2.2 | 81.8 | 3.2 | 7.7 | 2.1 | 1.7 | 1.0 | 0.2 | 0.1 | 84.0 | 3.2 | 12.8 | 0.083 | 0.504 | 17.794776 | -99.566957 |
| T. C. Cuernavaca - Acapulco (Cuota) | 219.89 | | | | | | | | | | | | | | | | | | | |
| Chilpancingo | 223.70 | 1 | 1 | 29100 | 10.6 | 82.4 | 1.7 | 2.3 | 1.1 | 1.0 | 0.4 | 0.3 | 0.2 | 93.0 | 1.7 | 5.3 | 0.082 | 0.501 | 17.584319 | -99.515821 |
| Chilpancingo | 223.70 | 1 | 2 | 29228 | 10.5 | 82.9 | 1.5 | 2.2 | 0.9 | 1.1 | 0.5 | 0.2 | 0.2 | 93.4 | 1.5 | 5.1 | 0.086 | 0.501 | 17.584340 | -99.515739 |

7 CARR: Ent. Alpuyecá - Grutas de Cacahuamilpa

CLAVE: 00421

RUTA: MEX-166

AÑO: 2025

| LUGAR | ESTACION | | | | CLASIFICACION VEHICULAR EN PORCIENTO | | | | | | | | | | COORDENADAS | | | | | |
|----------------------------------|----------|----|----|------|--------------------------------------|------|-----|-----|-----|------|------|--------|-------|------|-------------|-----|-------|-------|-----------|------------|
| | KM | TE | SC | TDPA | M | A | B | C2 | C3 | T3S2 | T3S3 | T3S2R4 | OTROS | A | B | C | K' | D | LATITUD | LONGITUD |
| T. C. Cuernavaca - Chilpancingo | 0.00 | 3 | 0 | 8348 | 7.6 | 84.3 | 1.0 | 5.1 | 1.1 | 0.3 | 0.1 | 0.3 | 0.2 | 91.9 | 1.0 | 7.1 | 0.076 | 0.505 | 18.752285 | -99.256530 |
| T. Der. Zona Arq. de Xochicalco | 8.40 | 3 | 1 | 3216 | 6.1 | 88.9 | 1.0 | 2.5 | 0.9 | 0.4 | 0.2 | 0.0 | 0.0 | 95.0 | 1.0 | 4.0 | 0.076 | 0.517 | 18.777713 | -99.304484 |
| T. Der. Zona Arq. de Xochicalco | 8.40 | 3 | 2 | 3228 | 5.8 | 88.0 | 1.1 | 2.8 | 1.2 | 0.7 | 0.4 | 0.0 | 0.0 | 93.8 | 1.1 | 5.1 | 0.082 | 0.517 | 18.777642 | -99.304503 |
| Miacatlán | 14.95 | 3 | 1 | 5611 | 5.3 | 91.4 | 0.6 | 1.0 | 0.6 | 0.3 | 0.2 | 0.5 | 0.1 | 96.7 | 0.6 | 2.7 | 0.081 | 0.504 | 18.750207 | -99.365741 |
| Miacatlán | 14.95 | 3 | 2 | 5532 | 5.0 | 91.2 | 0.4 | 1.1 | 0.9 | 0.5 | 0.3 | 0.5 | 0.1 | 96.2 | 0.4 | 3.4 | 0.093 | 0.504 | 18.750178 | -99.365662 |
| Mazatepec | 18.28 | 3 | 0 | 9061 | 5.3 | 91.1 | 0.8 | 1.9 | 0.6 | 0.2 | 0.1 | 0.0 | 0.0 | 96.4 | 0.8 | 2.8 | 0.084 | 0.545 | 18.720718 | -99.364950 |
| Tepecala | 25.05 | 3 | 0 | 6209 | 6.4 | 90.0 | 0.8 | 1.0 | 0.7 | 0.5 | 0.2 | 0.3 | 0.1 | 96.4 | 0.8 | 2.8 | 0.081 | 0.536 | 18.729338 | -99.406297 |
| Coatlán del Río | 29.80 | 3 | 0 | 3631 | 9.6 | 87.9 | 0.3 | 1.4 | 0.4 | 0.1 | 0.2 | 0.1 | 0.0 | 97.5 | 0.3 | 2.2 | 0.092 | 0.502 | 18.748892 | -99.442974 |
| Michapa | 41.26 | 1 | 0 | 2490 | 11.5 | 80.1 | 1.5 | 3.8 | 0.8 | 1.2 | 1.0 | 0.1 | 0.0 | 91.6 | 1.5 | 6.9 | 0.077 | 0.529 | 18.707939 | -99.474110 |
| Lim. Edos. Term. Mor. Ppia. Gro. | 42.40 | | | | | | | | | | | | | | | | | | | |
| T. C. Toluca - Axixintla | 48.65 | | | | | | | | | | | | | | | | | | | |

GUERRERO

8 CARR: Iguala - Cd. Altamirano

CLAVE: 12195

RUTA: MEX-051

AÑO: 2025

| LUGAR | ESTACION | | | | CLASIFICACION VEHICULAR EN PORCIENTO | | | | | | | | | | COORDENADAS | | | | | |
|--------------------|----------|----|----|-------|--------------------------------------|------|-----|-----|-----|------|------|--------|-------|------|-------------|------|-------|-------|-----------|-------------|
| | KM | TE | SC | TDPA | M | A | B | C2 | C3 | T3S2 | T3S3 | T3S2R4 | OTROS | A | B | C | K' | D | LATITUD | LONGITUD |
| Iguala | 0.00 | | | | | | | | | | | | | | | | | | | |
| T. Izq. Cocula | 9.40 | 1 | 0 | 8351 | 9.6 | 85.2 | 1.2 | 1.5 | 0.8 | 0.9 | 0.5 | 0.1 | 0.2 | 94.8 | 1.2 | 4.0 | 0.072 | 0.502 | 18.326922 | -99.596977 |
| T. Izq. Cocula | 9.40 | 3 | 0 | 3696 | 15.4 | 70.3 | 2.5 | 7.4 | 1.7 | 1.7 | 0.8 | 0.1 | 0.1 | 85.7 | 2.5 | 11.8 | 0.082 | 0.501 | 18.322277 | -99.608494 |
| T. Izq. Teloloapan | 63.99 | 1 | 0 | 4463 | 6.9 | 85.9 | 0.9 | 2.6 | 1.4 | 1.2 | 0.8 | 0.2 | 0.1 | 92.8 | 0.9 | 6.3 | 0.097 | 0.511 | 18.347777 | -99.838282 |
| T. Izq. Almoleya | 116.60 | 1 | 0 | 1182 | 8.8 | 77.7 | 2.2 | 5.5 | 2.6 | 2.2 | 0.9 | 0.1 | 0.0 | 86.5 | 2.2 | 11.3 | 0.113 | 0.515 | 18.375510 | -100.172757 |
| T. Izq. Arcelia | 131.98 | 3 | 0 | 6174 | 26.7 | 68.9 | 1.0 | 1.4 | 0.8 | 0.8 | 0.3 | 0.1 | 0.0 | 95.6 | 1.0 | 3.4 | 0.072 | 0.519 | 18.318908 | -100.298588 |
| Cd. Altamirano | 184.55 | 1 | 1 | 9742 | 23.3 | 73.2 | 1.2 | 0.9 | 0.5 | 0.4 | 0.2 | 0.3 | 0.0 | 96.5 | 1.2 | 2.3 | 0.101 | 0.508 | 18.347044 | -100.657535 |
| Cd. Altamirano | 184.55 | 1 | 2 | 10047 | 23.7 | 72.7 | 1.0 | 1.2 | 0.4 | 0.4 | 0.3 | 0.3 | 0.0 | 96.4 | 1.0 | 2.6 | 0.084 | 0.508 | 18.346875 | -100.657482 |

9 CARR: La Sabana - Puerto Marqués

CLAVE: 12291

RUTA: MEX-200

AÑO: 2025

| LUGAR | ESTACION | | | | CLASIFICACION VEHICULAR EN PORCIENTO | | | | | | | | | | COORDENADAS | | | | | |
|--------------------------------------|----------|----|----|-------|--------------------------------------|------|-----|-----|-----|------|------|--------|-------|------|-------------|-----|-------|-------|-----------|------------|
| | KM | TE | SC | TDPA | M | A | B | C2 | C3 | T3S2 | T3S3 | T3S2R4 | OTROS | A | B | C | K' | D | LATITUD | LONGITUD |
| T. C. Las Cruces - Pinotepa Nacional | 0.00 | 3 | 1 | 16574 | 9.5 | 82.5 | 1.0 | 3.2 | 1.3 | 1.1 | 0.7 | 0.3 | 0.4 | 92.0 | 1.0 | 7.0 | 0.076 | 0.511 | 16.848137 | -99.811461 |
| T. C. Las Cruces - Pinotepa Nacional | 0.00 | 3 | 2 | 15889 | 9.8 | 83.0 | 0.9 | 3.4 | 1.1 | 0.9 | 0.5 | 0.1 | 0.3 | 92.8 | 0.9 | 6.3 | 0.081 | 0.511 | 16.848092 | -99.811354 |
| X. C. Acapulco - Aeropuerto Acapulco | 7.20 | 1 | 1 | 18434 | 5.7 | 90.5 | 0.6 | 1.6 | 0.9 | 0.4 | 0.1 | 0.2 | 0.0 | 96.2 | 0.6 | 3.2 | 0.092 | 0.519 | 16.808043 | -99.821704 |
| X. C. Acapulco - Aeropuerto Acapulco | 7.20 | 1 | 2 | 19884 | 5.5 | 90.3 | 0.4 | 1.9 | 1.2 | 0.3 | 0.2 | 0.1 | 0.1 | 95.8 | 0.4 | 3.8 | 0.104 | 0.519 | 16.808097 | -99.821510 |
| Puerto Marqués | 8.70 | | | | | | | | | | | | | | | | | | | |

10 CARR: Las Cruces - Pinotepa Nacional

CLAVE: 00073

RUTA: MEX-200

AÑO: 2025

| LUGAR | ESTACION | | | | CLASIFICACION VEHICULAR EN PORCIENTO | | | | | | | | | | COORDENADAS | | | | | |
|---|----------|----|----|-------|--------------------------------------|------|-----|-----|-----|------|------|--------|-------|------|-------------|-----|-------|-------|-----------|------------|
| | KM | TE | SC | TDPA | M | A | B | C2 | C3 | T3S2 | T3S3 | T3S2R4 | OTROS | A | B | C | K' | D | LATITUD | LONGITUD |
| T. C. Chilpancingo - Acapulco | 0.00 | 3 | 1 | 19470 | 8.3 | 84.1 | 0.7 | 2.2 | 1.7 | 1.5 | 0.4 | 0.6 | 0.5 | 92.4 | 0.7 | 6.9 | 0.078 | 0.512 | 16.885700 | -99.833913 |
| T. C. Chilpancingo - Acapulco | 0.00 | 3 | 2 | 18555 | 8.0 | 83.7 | 0.9 | 2.4 | 1.5 | 1.7 | 0.5 | 0.8 | 0.5 | 91.7 | 0.9 | 7.4 | 0.071 | 0.512 | 16.885788 | -99.833703 |
| T. Der. Puerto Marqués | 4.62 | 1 | 1 | 23472 | 8.3 | 84.5 | 1.2 | 2.5 | 1.5 | 0.8 | 0.4 | 0.6 | 0.2 | 92.8 | 1.2 | 6.0 | 0.079 | 0.513 | 16.867303 | -99.810976 |
| T. Der. Puerto Marqués | 4.62 | 1 | 2 | 22242 | 8.5 | 85.1 | 0.8 | 2.3 | 1.3 | 0.9 | 0.4 | 0.5 | 0.2 | 93.6 | 0.8 | 5.6 | 0.071 | 0.513 | 16.867495 | -99.810888 |
| T. Der. Puerto Marqués | 4.62 | 3 | 0 | 12834 | 6.7 | 84.8 | 0.6 | 2.5 | 2.8 | 1.0 | 0.6 | 0.5 | 0.5 | 91.5 | 0.6 | 7.9 | 0.084 | 0.519 | 16.851997 | -99.794136 |
| X. C. Puerto Marqués - La Venta (Cuota) | 11.70 | 1 | 1 | 4858 | 6.8 | 83.7 | 1.1 | 3.4 | 1.6 | 1.4 | 1.0 | 0.7 | 0.3 | 90.5 | 1.1 | 8.4 | 0.084 | 0.515 | 16.831144 | -99.770687 |
| X. C. Puerto Marqués - La Venta (Cuota) | 11.70 | 1 | 2 | 4578 | 7.0 | 84.0 | 1.3 | 3.6 | 1.4 | 1.2 | 0.8 | 0.5 | 0.2 | 91.0 | 1.3 | 7.7 | 0.081 | 0.515 | 16.831237 | -99.770680 |
| X. C. Puerto Marqués - La Venta (Cuota) | 11.70 | 3 | 1 | 5553 | 8.7 | 83.7 | 1.2 | 2.5 | 1.7 | 1.1 | 0.9 | 0.2 | 0.0 | 92.4 | 1.2 | 6.4 | 0.089 | 0.502 | 16.830086 | -99.749961 |
| X. C. Puerto Marqués - La Venta (Cuota) | 11.70 | 3 | 2 | 5509 | 8.6 | 83.2 | 1.3 | 2.6 | 1.7 | 1.0 | 1.3 | 0.3 | 0.0 | 91.8 | 1.3 | 6.9 | 0.097 | 0.502 | 16.830171 | -99.750013 |
| T. Der El Arenal | 17.00 | 1 | 1 | 4830 | 5.3 | 86.5 | 1.4 | 2.3 | 1.7 | 1.4 | 0.9 | 0.2 | 0.3 | 91.8 | 1.4 | 6.8 | 0.096 | 0.519 | 16.824326 | -99.715697 |
| T. Der El Arenal | 17.00 | 1 | 2 | 4476 | 5.3 | 86.7 | 1.6 | 2.1 | 1.8 | 1.3 | 1.0 | 0.2 | 0.0 | 92.0 | 1.6 | 6.4 | 0.091 | 0.519 | 16.824411 | -99.715706 |
| Sn Pedro Cacahuatpec | 21.60 | 1 | 0 | 7603 | 8.5 | 82.6 | 1.9 | 2.1 | 1.9 | 1.7 | 1.0 | 0.2 | 0.1 | 91.1 | 1.9 | 7.0 | 0.081 | 0.520 | 16.815815 | -99.672394 |

GUERRERO

10 CARR: Las Cruces - Pinotepa Nacional

CLAVE: 00073

RUTA: MEX-200

AÑO: 2025

| LUGAR | ESTACION | | | | CLASIFICACION VEHICULAR EN PORCIENTO | | | | | | | | | | COORDENADAS | | | | | |
|----------------------------------|----------|----|----|------|--------------------------------------|------|-----|-----|-----|------|------|--------|-------|------|-------------|------|-------|-------|-----------|------------|
| | KM | TE | SC | TDPA | M | A | B | C2 | C3 | T3S2 | T3S3 | T3S2R4 | OTROS | A | B | C | K' | D | LATITUD | LONGITUD |
| T. Der. a Barra Vieja | 35.00 | 1 | 0 | 4429 | 5.3 | 85.1 | 2.0 | 2.1 | 1.6 | 2.2 | 1.6 | 0.1 | 0.0 | 90.4 | 2.0 | 7.6 | 0.077 | 0.532 | 16.756194 | -99.580244 |
| San Marcos | 58.90 | 1 | 0 | 6544 | 5.5 | 85.0 | 2.4 | 2.3 | 1.5 | 1.8 | 1.1 | 0.3 | 0.1 | 90.5 | 2.4 | 7.1 | 0.079 | 0.514 | 16.779844 | -99.410219 |
| San Marcos | 58.90 | 3 | 0 | 5534 | 6.6 | 82.7 | 3.2 | 2.0 | 1.9 | 2.0 | 1.3 | 0.2 | 0.1 | 89.3 | 3.2 | 7.5 | 0.082 | 0.505 | 16.792581 | -99.368993 |
| Nexpa | 84.96 | 3 | 0 | 4807 | 5.6 | 83.1 | 2.1 | 3.1 | 2.1 | 2.2 | 1.4 | 0.2 | 0.2 | 88.7 | 2.1 | 9.2 | 0.082 | 0.509 | 16.779813 | -99.199564 |
| Cruz Grande | 97.00 | 3 | 0 | 7423 | 4.0 | 87.6 | 1.7 | 2.5 | 1.6 | 1.4 | 0.9 | 0.3 | 0.0 | 91.6 | 1.7 | 6.7 | 0.081 | 0.516 | 16.712929 | -99.116928 |
| T. Izq. Copala (1º Acceso) | 117.50 | 1 | 0 | 6341 | 4.9 | 86.1 | 1.8 | 2.8 | 1.8 | 1.5 | 0.8 | 0.2 | 0.1 | 91.0 | 1.8 | 7.2 | 0.062 | 0.514 | 16.607025 | -98.985320 |
| T. Izq. Copala (1º Acceso) | 117.50 | 3 | 0 | 6952 | 3.5 | 83.4 | 1.7 | 6.5 | 1.8 | 1.8 | 1.1 | 0.2 | 0.0 | 86.9 | 1.7 | 11.4 | 0.062 | 0.517 | 16.601062 | -98.956173 |
| T. Der. Playa Ventura | 124.00 | 1 | 0 | 4767 | 3.0 | 84.6 | 3.4 | 2.4 | 2.4 | 2.5 | 1.5 | 0.2 | 0.0 | 87.6 | 3.4 | 9.0 | 0.085 | 0.503 | 16.594353 | -98.927733 |
| T. Der. Playa Ventura | 124.00 | 3 | 0 | 4484 | 2.8 | 85.3 | 3.5 | 2.5 | 2.2 | 2.4 | 1.2 | 0.1 | 0.0 | 88.1 | 3.5 | 8.4 | 0.086 | 0.507 | 16.592316 | -98.919279 |
| Marquelia | 136.80 | 1 | 0 | 6420 | 9.0 | 81.3 | 2.6 | 2.3 | 1.8 | 1.7 | 0.9 | 0.4 | 0.0 | 90.3 | 2.6 | 7.1 | 0.081 | 0.510 | 16.581869 | -98.830724 |
| Marquelia | 136.80 | 3 | 0 | 6015 | 5.3 | 84.8 | 2.7 | 2.4 | 1.7 | 1.8 | 1.0 | 0.2 | 0.1 | 90.1 | 2.7 | 7.2 | 0.086 | 0.507 | 16.581840 | -98.800772 |
| Juchitán | 158.00 | 3 | 0 | 3792 | 4.2 | 84.8 | 3.3 | 2.3 | 2.2 | 2.0 | 1.1 | 0.1 | 0.0 | 89.0 | 3.3 | 7.7 | 0.082 | 0.505 | 16.633578 | -98.622839 |
| T. Izq. Ometepec | 175.88 | 1 | 0 | 4382 | 6.9 | 81.4 | 2.3 | 3.5 | 2.4 | 2.1 | 1.1 | 0.3 | 0.0 | 88.3 | 2.3 | 9.4 | 0.089 | 0.504 | 16.654655 | -98.504309 |
| T. Izq. Ometepec | 175.88 | 3 | 0 | 4397 | 6.6 | 81.4 | 2.4 | 5.1 | 2.1 | 1.2 | 1.0 | 0.2 | 0.0 | 88.0 | 2.4 | 9.6 | 0.077 | 0.504 | 16.650541 | -98.496768 |
| Cuajinicuilapa | 200.60 | 1 | 0 | 5128 | 4.4 | 85.3 | 2.4 | 2.9 | 1.8 | 1.9 | 1.1 | 0.2 | 0.0 | 89.7 | 2.4 | 7.9 | 0.077 | 0.505 | 16.477352 | -98.435653 |
| Cuajinicuilapa | 200.60 | 3 | 0 | 3296 | 4.6 | 84.1 | 2.5 | 3.2 | 2.3 | 1.9 | 1.3 | 0.1 | 0.0 | 88.7 | 2.5 | 8.8 | 0.084 | 0.511 | 16.465795 | -98.401124 |
| Lim. Edos. Term. Gro. Ppia. Oax. | 207.80 | | | | | | | | | | | | | | | | | | | |
| T. Izq. San Pedro Orizaba | 215.00 | 3 | 0 | 2176 | 6.6 | 78.7 | 3.9 | 3.1 | 2.2 | 3.4 | 2.0 | 0.1 | 0.0 | 85.3 | 3.9 | 10.8 | 0.071 | 0.513 | 16.443173 | -98.343737 |
| T. Izq. Tlaxiaco | 245.47 | 1 | 0 | 3439 | 14.3 | 71.3 | 2.2 | 5.1 | 2.0 | 3.0 | 1.5 | 0.4 | 0.2 | 85.6 | 2.2 | 12.2 | 0.113 | 0.635 | 16.379235 | -98.094036 |
| T. Izq. Tlaxiaco | 245.47 | 3 | 0 | 7072 | 6.0 | 85.6 | 1.6 | 3.0 | 1.1 | 1.7 | 0.7 | 0.2 | 0.1 | 91.6 | 1.6 | 6.8 | 0.091 | 0.550 | 16.376597 | -98.092033 |
| Pinotepa Nacional | 252.50 | | | | | | | | | | | | | | | | | | | |

11 CARR: Libramiento Norte de Acapulco

CLAVE: 12421

RUTA: MEX-095

AÑO: 2025

| LUGAR | ESTACION | | | | CLASIFICACION VEHICULAR EN PORCIENTO | | | | | | | | | | COORDENADAS | | | | | |
|-------------------------------|----------|----|----|------|--------------------------------------|------|-----|------|-----|------|------|--------|-------|------|-------------|------|-------|-------|-----------|------------|
| | KM | TE | SC | TDPA | M | A | B | C2 | C3 | T3S2 | T3S3 | T3S2R4 | OTROS | A | B | C | K' | D | LATITUD | LONGITUD |
| T. C. Chilpancingo - Acapulco | 0.00 | 3 | 0 | 3644 | 4.8 | 71.5 | 2.2 | 15.4 | 2.9 | 1.8 | 1.0 | 0.3 | 0.1 | 76.3 | 2.2 | 21.5 | 0.078 | 0.501 | 16.982245 | -99.820480 |
| T. Der. Pelillo | 6.40 | 3 | 0 | 4114 | 4.3 | 75.3 | 2.5 | 11.9 | 3.3 | 1.6 | 0.9 | 0.2 | 0.0 | 79.6 | 2.5 | 17.9 | 0.076 | 0.504 | 16.979353 | -99.867224 |
| T. C. Acapulco - Zihuatanejo | 21.10 | 1 | 0 | 6134 | 7.7 | 79.3 | 2.2 | 4.6 | 2.9 | 1.6 | 1.0 | 0.5 | 0.2 | 87.0 | 2.2 | 10.8 | 0.071 | 0.511 | 16.963589 | -99.974882 |

12 CARR: Milpillas - T. C. (Acapulco - Zihuatanejo)

CLAVE: 12012

RUTA: MEX-196

AÑO: 2025

| LUGAR | ESTACION | | | | CLASIFICACION VEHICULAR EN PORCIENTO | | | | | | | | | | COORDENADAS | | | | | |
|---------------------------------|----------|----|----|------|--------------------------------------|------|-----|-----|-----|------|------|--------|-------|------|-------------|------|-------|-------|-----------|------------|
| | KM | TE | SC | TDPA | M | A | B | C2 | C3 | T3S2 | T3S3 | T3S2R4 | OTROS | A | B | C | K' | D | LATITUD | LONGITUD |
| T. C. Cuernavaca - Chilpancingo | 0.00 | 3 | 0 | 1336 | 3.4 | 82.0 | 0.6 | 9.0 | 2.7 | 1.6 | 0.7 | 0.0 | 0.0 | 85.4 | 0.6 | 14.0 | 0.095 | 0.512 | 17.798426 | -99.564957 |

GUERRERO

12 CARR: Milpillan - T. C. (Acapulco - Zihuatanejo)

CLAVE: 12012

RUTA: MEX-196

AÑO: 2025

| LUGAR | ESTACION | | | | CLASIFICACION VEHICULAR EN PORCIENTO | | | | | | | | | | COORDENADAS | | | | | |
|------------------------------|----------|----|----|------|--------------------------------------|------|-----|------|-----|------|------|--------|-------|------|-------------|------|-------|-------|-----------|-------------|
| | KM | TE | SC | TDPA | M | A | B | C2 | C3 | T3S2 | T3S3 | T3S2R4 | OTROS | A | B | C | K' | D | LATITUD | LONGITUD |
| Los Morros | 45.07 | 1 | 0 | 882 | 3.5 | 77.3 | 1.0 | 13.7 | 2.1 | 1.5 | 0.6 | 0.2 | 0.1 | 80.8 | 1.0 | 18.2 | 0.084 | 0.520 | 17.702765 | -99.799001 |
| Atoyac de Álvarez | 233.50 | 1 | 0 | 1969 | 28.8 | 65.5 | 0.5 | 3.6 | 0.8 | 0.4 | 0.2 | 0.2 | 0.0 | 94.3 | 0.5 | 5.2 | 0.089 | 0.502 | 17.217456 | -100.425411 |
| T. C. Acapulco - Zihuatanejo | 237.00 | 1 | 1 | 5696 | 16.3 | 79.1 | 0.4 | 3.1 | 0.7 | 0.2 | 0.1 | 0.1 | 0.0 | 95.4 | 0.4 | 4.2 | 0.097 | 0.506 | 17.165496 | -100.433656 |
| T. C. Acapulco - Zihuatanejo | 237.00 | 1 | 2 | 5571 | 16.5 | 79.4 | 0.3 | 2.8 | 0.5 | 0.3 | 0.1 | 0.1 | 0.0 | 95.9 | 0.3 | 3.8 | 0.079 | 0.506 | 17.165527 | -100.433586 |

13 CARR: Ramal a Aeropuerto Zihuatanejo

CLAVE: 12423

RUTA: MEX-200

AÑO: 2025

| LUGAR | ESTACION | | | | CLASIFICACION VEHICULAR EN PORCIENTO | | | | | | | | | | COORDENADAS | | | | | | |
|------------------------------|----------|----|----|------|--------------------------------------|------|-----|-----|-----|------|------|--------|-------|------|-------------|-----|-------|-------|-----------|-------------|--|
| | KM | TE | SC | TDPA | M | A | B | C2 | C3 | T3S2 | T3S3 | T3S2R4 | OTROS | A | B | C | K' | D | LATITUD | LONGITUD | |
| T. C. Acapulco - Zihuatanejo | 0.00 | 3 | 0 | 5459 | 11.1 | 82.4 | 0.7 | 5.0 | 0.5 | 0.3 | 0.0 | 0.0 | 0.0 | 93.5 | 0.7 | 5.8 | 0.073 | 0.519 | 17.618106 | -101.462729 | |
| Aeropuerto | 2.00 | | | | | | | | | | | | | | | | | | | | |

14 CARR: Ramal a La Unión

CLAVE:

RUTA: MEX-200

AÑO: 2025

| LUGAR | ESTACION | | | | CLASIFICACION VEHICULAR EN PORCIENTO | | | | | | | | | | COORDENADAS | | | | | | |
|-----------------------------|----------|----|----|------|--------------------------------------|------|-----|-----|-----|------|------|--------|-------|------|-------------|------|-------|-------|-----------|-------------|--|
| | KM | TE | SC | TDPA | M | A | B | C2 | C3 | T3S2 | T3S3 | T3S2R4 | OTROS | A | B | C | K' | D | LATITUD | LONGITUD | |
| T. C. Zihuatanejo - La Mira | 0.00 | 3 | 0 | 2006 | 10.0 | 76.9 | 2.7 | 6.2 | 2.0 | 0.8 | 0.6 | 0.5 | 0.3 | 86.9 | 2.7 | 10.4 | 0.087 | 0.531 | 17.945885 | -101.822028 | |
| La Unión | 6.10 | | | | | | | | | | | | | | | | | | | | |

15 CARR: San Juan de Los Llanos - Ometepec

CLAVE: 12011

RUTA: MEX-200

AÑO: 2025

| LUGAR | ESTACION | | | | CLASIFICACION VEHICULAR EN PORCIENTO | | | | | | | | | | COORDENADAS | | | | | |
|--------------------------------------|----------|----|----|------|--------------------------------------|------|-----|-----|-----|------|------|--------|-------|------|-------------|-----|-------|-------|-----------|------------|
| | KM | TE | SC | TDPA | M | A | B | C2 | C3 | T3S2 | T3S3 | T3S2R4 | OTROS | A | B | C | K' | D | LATITUD | LONGITUD |
| T. C. Las Cruces - Pinotepa Nacional | 0.00 | 3 | 0 | 7150 | 9.7 | 83.9 | 1.1 | 2.2 | 1.3 | 0.8 | 0.3 | 0.6 | 0.1 | 93.6 | 1.1 | 5.3 | 0.060 | 0.504 | 16.661639 | -98.497427 |
| Ometepec | 15.94 | 1 | 1 | 5416 | 8.0 | 86.4 | 0.6 | 2.4 | 1.2 | 1.1 | 0.0 | 0.3 | 0.0 | 94.4 | 0.6 | 5.0 | 0.063 | 0.518 | 16.687603 | -98.437319 |
| Ometepec | 15.94 | 1 | 2 | 5825 | 7.7 | 86.9 | 0.7 | 2.5 | 1.1 | 0.7 | 0.1 | 0.3 | 0.0 | 94.6 | 0.7 | 4.7 | 0.078 | 0.518 | 16.687667 | -98.437362 |

16 CARR: Tierra Colorada - Cruz Grande

CLAVE: 12420

RUTA: MEX-198

AÑO: 2025

| LUGAR | ESTACION | | | | CLASIFICACION VEHICULAR EN PORCIENTO | | | | | | | | | | COORDENADAS | | | | | |
|----------------------|----------|----|----|------|--------------------------------------|------|-----|-----|-----|------|------|--------|-------|------|-------------|-----|-------|-------|-----------|------------|
| | KM | TE | SC | TDPA | M | A | B | C2 | C3 | T3S2 | T3S3 | T3S2R4 | OTROS | A | B | C | K' | D | LATITUD | LONGITUD |
| Tierra Colorada | 0.00 | 3 | 0 | 2889 | 10.4 | 83.0 | 1.2 | 2.6 | 1.6 | 0.7 | 0.5 | 0.0 | 0.0 | 93.4 | 1.2 | 5.4 | 0.073 | 0.502 | 17.142184 | -99.529366 |
| Tecoanapa | 61.00 | 1 | 0 | 4059 | 10.9 | 83.6 | 1.1 | 1.8 | 1.5 | 0.6 | 0.2 | 0.2 | 0.1 | 94.5 | 1.1 | 4.4 | 0.076 | 0.506 | 16.985866 | -99.265643 |
| Ayutla de Los Libres | 82.00 | 1 | 0 | 5818 | 15.4 | 80.8 | 0.6 | 1.5 | 1.1 | 0.5 | 0.1 | 0.0 | 0.0 | 96.2 | 0.6 | 3.2 | 0.079 | 0.501 | 16.978470 | -99.112701 |
| Ayutla de Los Libres | 82.00 | 3 | 0 | 4073 | 10.8 | 84.1 | 0.9 | 2.6 | 1.2 | 0.3 | 0.1 | 0.0 | 0.0 | 94.9 | 0.9 | 4.2 | 0.083 | 0.501 | 16.948663 | -99.103824 |

GUERRERO

16 CARR: Tierra Colorada - Cruz Grande

CLAVE: 12420

RUTA: MEX-198

AÑO: 2025

| LUGAR | ESTACION | | | | CLASIFICACION VEHICULAR EN PORCIENTO | | | | | | | | | | COORDENADAS | | | | | |
|--------------------------------------|----------|----|----|------|--------------------------------------|------|-----|-----|-----|------|------|--------|-------|------|-------------|-----|-------|-------|-----------|------------|
| | KM | TE | SC | TDPA | M | A | B | C2 | C3 | T3S2 | T3S3 | T3S2R4 | OTROS | A | B | C | K' | D | LATITUD | LONGITUD |
| Cruz Grande | 113.80 | 1 | 0 | 2591 | 8.8 | 86.3 | 1.1 | 2.2 | 1.2 | 0.3 | 0.1 | 0.0 | 0.0 | 95.1 | 1.1 | 3.8 | 0.074 | 0.503 | 16.745849 | -99.131915 |
| T. C. Las Cruces - Pinotepa Nacional | 114.80 | | | | | | | | | | | | | | | | | | | |

17 CARR: Toluca - Cd. Altamirano

CLAVE: 00020

RUTA: MEX-134

AÑO: 2025

| LUGAR | ESTACION | | | | CLASIFICACION VEHICULAR EN PORCIENTO | | | | | | | | | | COORDENADAS | | | | | |
|-----------------------------------|----------|----|----|-------|--------------------------------------|------|-----|-----|-----|------|------|--------|-------|------|-------------|------|-------|-------|-----------|-------------|
| | KM | TE | SC | TDPA | M | A | B | C2 | C3 | T3S2 | T3S3 | T3S2R4 | OTROS | A | B | C | K' | D | LATITUD | LONGITUD |
| T. C. Toluca - Axixintla | 0.00 | | | | | | | | | | | | | | | | | | | |
| T. Izq. Capultitlán | 1.78 | 3 | 1 | 19152 | 4.3 | 89.8 | 0.7 | 3.3 | 0.7 | 0.6 | 0.3 | 0.2 | 0.1 | 94.1 | 0.7 | 5.2 | 0.093 | 0.506 | 19.256623 | -99.667187 |
| T. Izq. Capultitlán | 1.78 | 3 | 2 | 19654 | 4.6 | 89.9 | 0.8 | 2.8 | 0.7 | 0.6 | 0.3 | 0.2 | 0.1 | 94.5 | 0.8 | 4.7 | 0.088 | 0.506 | 19.256402 | -99.667109 |
| T. Der. Zinacatepec | 10.21 | 3 | 1 | 13102 | 2.5 | 90.9 | 0.9 | 3.6 | 0.8 | 0.7 | 0.3 | 0.2 | 0.1 | 93.4 | 0.9 | 5.7 | 0.088 | 0.501 | 19.250603 | -99.758694 |
| T. Der. Zinacatepec | 10.21 | 3 | 2 | 13179 | 2.6 | 90.5 | 0.9 | 3.6 | 1.1 | 0.7 | 0.4 | 0.1 | 0.1 | 93.1 | 0.9 | 6.0 | 0.083 | 0.501 | 19.250520 | -99.758652 |
| T. Izq. Sultepec | 18.72 | 3 | 0 | 5675 | 1.4 | 86.1 | 2.1 | 5.1 | 1.6 | 2.0 | 1.1 | 0.4 | 0.2 | 87.5 | 2.1 | 10.4 | 0.091 | 0.501 | 19.202389 | -99.827983 |
| T. Der. Valle de Bravo | 52.00 | 3 | 0 | 5698 | 3.6 | 85.0 | 2.3 | 3.7 | 1.8 | 1.8 | 1.2 | 0.5 | 0.1 | 88.6 | 2.3 | 9.1 | 0.089 | 0.502 | 19.140003 | -99.925030 |
| Temascaltepec | 68.76 | 1 | 0 | 4749 | 3.2 | 86.9 | 2.4 | 2.8 | 1.3 | 1.7 | 1.2 | 0.4 | 0.1 | 90.1 | 2.4 | 7.5 | 0.082 | 0.522 | 19.048164 | -100.043823 |
| Temascaltepec | 68.76 | 3 | 0 | 4536 | 2.8 | 85.1 | 2.3 | 5.4 | 1.7 | 1.4 | 1.1 | 0.2 | 0.0 | 87.9 | 2.3 | 9.8 | 0.091 | 0.507 | 19.041287 | -100.045139 |
| T. Izq. San Diego Cuentla | 84.34 | 3 | 0 | 6699 | 6.5 | 82.8 | 2.0 | 5.1 | 1.1 | 1.4 | 0.6 | 0.4 | 0.1 | 89.3 | 2.0 | 8.7 | 0.079 | 0.516 | 18.969938 | -100.073738 |
| Tejupilco de Hidalgo | 100.76 | 1 | 0 | 8213 | 3.1 | 85.9 | 1.6 | 5.5 | 1.9 | 1.2 | 0.6 | 0.1 | 0.1 | 89.0 | 1.6 | 9.4 | 0.079 | 0.513 | 18.923406 | -100.147331 |
| Tejupilco de Hidalgo | 100.76 | 3 | 0 | 5151 | 4.3 | 84.1 | 1.9 | 6.2 | 1.4 | 1.2 | 0.5 | 0.2 | 0.2 | 88.4 | 1.9 | 9.7 | 0.093 | 0.506 | 18.900596 | -100.168467 |
| Cuadrilla de López | 113.20 | 3 | 0 | 3314 | 5.8 | 81.5 | 2.7 | 4.5 | 1.6 | 2.3 | 1.2 | 0.3 | 0.1 | 87.3 | 2.7 | 10.0 | 0.084 | 0.511 | 18.868471 | -100.228267 |
| T. Izq. Bejucos | 147.57 | 1 | 0 | 2177 | 10.9 | 75.3 | 3.1 | 4.9 | 1.9 | 2.2 | 1.5 | 0.2 | 0.0 | 86.2 | 3.1 | 10.7 | 0.073 | 0.506 | 18.784781 | -100.421083 |
| Lim. Edos. Term. Méx. Ppia. Gro. | 148.00 | | | | | | | | | | | | | | | | | | | |
| Cutzamala | 196.00 | 1 | 0 | 3758 | 10.8 | 77.0 | 2.5 | 6.0 | 1.1 | 1.7 | 0.6 | 0.2 | 0.1 | 87.8 | 2.5 | 9.7 | 0.076 | 0.512 | 18.476954 | -100.582799 |
| Lim. Edos. Term. Gro. Ppia. Mich. | 201.00 | | | | | | | | | | | | | | | | | | | |
| Lim. Edos. Term. Mich. Ppia. Gro. | 210.30 | | | | | | | | | | | | | | | | | | | |
| Cd. Altamirano | 216.00 | 1 | 0 | 5910 | 12.9 | 78.1 | 1.2 | 4.0 | 1.2 | 1.4 | 0.6 | 0.4 | 0.2 | 91.0 | 1.2 | 7.8 | 0.086 | 0.517 | 18.382329 | -100.651233 |

18 CARR: Zihuatanejo - La Mira

CLAVE: 00121

RUTA: MEX-200

AÑO: 2025

| LUGAR | ESTACION | | | | CLASIFICACION VEHICULAR EN PORCIENTO | | | | | | | | | | COORDENADAS | | | | | |
|--|----------|----|----|-------|--------------------------------------|------|-----|------|-----|------|------|--------|-------|------|-------------|------|-------|-------|-----------|-------------|
| | KM | TE | SC | TDPA | M | A | B | C2 | C3 | T3S2 | T3S3 | T3S2R4 | OTROS | A | B | C | K' | D | LATITUD | LONGITUD |
| Zihuatanejo | 0.00 | 3 | 1 | 17485 | 8.2 | 84.6 | 0.8 | 5.1 | 0.6 | 0.3 | 0.2 | 0.2 | 0.0 | 92.8 | 0.8 | 6.4 | 0.083 | 0.503 | 17.659197 | -101.560974 |
| Zihuatanejo | 0.00 | 3 | 2 | 17665 | 8.3 | 84.3 | 0.9 | 5.2 | 0.5 | 0.3 | 0.2 | 0.3 | 0.0 | 92.6 | 0.9 | 6.5 | 0.077 | 0.503 | 17.659095 | -101.560931 |
| T. Izq. Ixtapa (1er Acceso) | 2.25 | 3 | 0 | 25029 | 8.2 | 85.2 | 1.1 | 2.7 | 0.9 | 0.8 | 0.6 | 0.4 | 0.1 | 93.4 | 1.1 | 5.5 | 0.079 | 0.506 | 17.660795 | -101.574467 |
| T. Izq 2do Acceso a Ixtapa Zihuatanejo | 4.70 | 3 | 0 | 6202 | 2.5 | 71.7 | 1.8 | 19.4 | 1.2 | 1.4 | 1.3 | 0.4 | 0.3 | 74.2 | 1.8 | 24.0 | 0.094 | 0.533 | 17.674924 | -101.573704 |

GUERRERO

18 CARR: Zihuatanejo - La Mira

CLAVE: 00121

RUTA: MEX-200

AÑO: 2025

| LUGAR | ESTACION | | | | CLASIFICACION VEHICULAR EN PORCIENTO | | | | | | | | | | COORDENADAS | | | | | |
|--|----------|----|----|-------|--------------------------------------|------|-----|-----|-----|------|------|--------|-------|------|-------------|------|-------|-------|-----------|-------------|
| | KM | TE | SC | TDPA | M | A | B | C2 | C3 | T3S2 | T3S3 | T3S2R4 | OTROS | A | B | C | K' | D | LATITUD | LONGITUD |
| T. Izq. Ixtapa (2do Acceso) | 8.00 | 3 | 0 | 8754 | 9.1 | 85.0 | 0.6 | 2.3 | 0.9 | 0.8 | 0.6 | 0.6 | 0.1 | 94.1 | 0.6 | 5.3 | 0.091 | 0.512 | 17.678542 | -101.602156 |
| T. Der. Cd. Altamirano | 16.30 | 1 | 0 | 3254 | 17.2 | 77.1 | 0.9 | 2.2 | 2.0 | 0.4 | 0.1 | 0.1 | 0.0 | 94.3 | 0.9 | 4.8 | 0.085 | 0.514 | 17.726359 | -101.602774 |
| T. Der. Cd. Altamirano | 16.30 | 3 | 0 | 3415 | 19.2 | 74.3 | 0.7 | 2.3 | 1.9 | 0.7 | 0.5 | 0.3 | 0.1 | 93.5 | 0.7 | 5.8 | 0.079 | 0.521 | 17.731959 | -101.612711 |
| T. Izq. Panitla (1er Acceso) | 19.00 | 1 | 0 | 7770 | 2.6 | 88.1 | 2.7 | 3.0 | 1.6 | 1.1 | 0.6 | 0.3 | 0.0 | 90.7 | 2.7 | 6.6 | 0.103 | 0.509 | 17.735516 | -101.613844 |
| T. Izq. Panitla (2do Acceso) | 22.50 | 1 | 0 | 5962 | 3.3 | 85.2 | 3.2 | 3.5 | 1.7 | 1.6 | 0.8 | 0.5 | 0.2 | 88.5 | 3.2 | 8.3 | 0.099 | 0.506 | 17.754088 | -101.643802 |
| T. Der. Buenavista | 27.30 | 3 | 0 | 6577 | 4.9 | 81.8 | 3.4 | 4.4 | 1.4 | 1.8 | 1.3 | 0.6 | 0.4 | 86.7 | 3.4 | 9.9 | 0.117 | 0.508 | 17.783524 | -101.680488 |
| T. Der 1er Acceso a Lagunillas | 28.00 | 3 | 0 | 5540 | 3.9 | 81.0 | 4.3 | 5.2 | 1.4 | 2.6 | 1.0 | 0.5 | 0.1 | 84.9 | 4.3 | 10.8 | 0.078 | 0.545 | 17.812903 | -101.705293 |
| T. Izq. Lagunillas | 35.20 | 3 | 0 | 4796 | 5.7 | 80.6 | 4.5 | 3.8 | 1.7 | 2.2 | 1.1 | 0.2 | 0.2 | 86.3 | 4.5 | 9.2 | 0.100 | 0.525 | 17.838021 | -101.715993 |
| T. Der. La Unión | 52.00 | 1 | 0 | 4782 | 4.8 | 81.3 | 3.5 | 4.5 | 2.3 | 2.0 | 1.1 | 0.4 | 0.1 | 86.1 | 3.5 | 10.4 | 0.098 | 0.525 | 17.929930 | -101.823398 |
| T. Der. La Unión | 52.00 | 3 | 0 | 4692 | 3.6 | 82.3 | 3.6 | 4.1 | 2.0 | 1.9 | 1.7 | 0.6 | 0.2 | 85.9 | 3.6 | 10.5 | 0.085 | 0.531 | 17.941687 | -101.835609 |
| Joluta | 60.70 | 3 | 0 | 3706 | 4.7 | 78.9 | 4.4 | 4.8 | 3.1 | 2.0 | 1.5 | 0.4 | 0.2 | 83.6 | 4.4 | 12.0 | 0.092 | 0.504 | 17.981158 | -101.931079 |
| X. C. Nueva Italia - Lázaro Cárdenas (Cuota) Este | 69.00 | 3 | 0 | 1473 | 7.3 | 72.5 | 3.1 | 8.2 | 5.6 | 2.0 | 1.2 | 0.1 | 0.0 | 79.8 | 3.1 | 17.1 | 0.133 | 0.504 | 18.006254 | -101.970141 |
| X. C. Nueva Italia - Lázaro Cárdenas (Cuota) Oeste | 95.80 | 1 | 0 | 9190 | 6.0 | 80.4 | 1.4 | 1.9 | 1.7 | 3.0 | 0.6 | 4.2 | 0.8 | 86.4 | 1.4 | 12.2 | 0.092 | 0.504 | 17.993602 | -102.163252 |
| Zacatula | 97.00 | 1 | 0 | 3761 | 13.6 | 77.3 | 0.8 | 2.0 | 2.9 | 1.4 | 0.8 | 1.1 | 0.1 | 90.9 | 0.8 | 8.3 | 0.084 | 0.502 | 18.003835 | -102.174464 |
| Lim. Edos. Term. Gro. Ppia. Mich. | 102.30 | | | | | | | | | | | | | | | | | | | |
| La Villita | 103.80 | 3 | 0 | 2107 | 13.5 | 79.4 | 0.3 | 2.1 | 2.7 | 1.0 | 0.5 | 0.4 | 0.1 | 92.9 | 0.3 | 6.8 | 0.085 | 0.505 | 18.046169 | -102.184193 |
| Guacamayas | 107.00 | 1 | 0 | 3875 | 14.4 | 79.8 | 0.6 | 2.5 | 1.6 | 0.5 | 0.3 | 0.2 | 0.1 | 94.2 | 0.6 | 5.2 | 0.077 | 0.526 | 18.030163 | -102.200182 |
| T. Izq. Lázaro Cárdenas | 110.85 | 1 | 1 | 18378 | 13.5 | 82.2 | 0.7 | 1.3 | 1.5 | 0.4 | 0.1 | 0.2 | 0.1 | 95.7 | 0.7 | 3.6 | 0.069 | 0.505 | 18.003562 | -102.220485 |
| T. Izq. Lázaro Cárdenas | 110.85 | 1 | 2 | 18759 | 13.2 | 82.7 | 0.5 | 1.5 | 1.2 | 0.4 | 0.1 | 0.2 | 0.2 | 95.9 | 0.5 | 3.6 | 0.072 | 0.505 | 18.003414 | -102.220358 |
| Buenos Aires | 117.00 | 1 | 0 | 15778 | 6.8 | 86.1 | 1.4 | 2.1 | 1.7 | 0.9 | 0.2 | 0.5 | 0.3 | 92.9 | 1.4 | 5.7 | 0.074 | 0.501 | 18.010357 | -102.265354 |
| La Mira | 123.60 | 1 | 0 | 12868 | 7.2 | 84.6 | 1.4 | 2.8 | 2.0 | 0.5 | 0.3 | 0.8 | 0.4 | 91.8 | 1.4 | 6.8 | 0.076 | 0.522 | 18.031483 | -102.320628 |

19 CARR: Cuernavaca - Acapulco (Cuota)

CLAVE: 00045

RUTA: MEX-095D

AÑO: 2025

| LUGAR | ESTACION | | | | CLASIFICACION VEHICULAR EN PORCIENTO | | | | | | | | | | COORDENADAS | | | | | |
|------------------|----------|----|----|-------|--------------------------------------|------|-----|-----|-----|------|------|--------|-------|------|-------------|-----|-------|-------|-----------|------------|
| | KM | TE | SC | TDPA | M | A | B | C2 | C3 | T3S2 | T3S3 | T3S2R4 | OTROS | A | B | C | K' | D | LATITUD | LONGITUD |
| Cuernavaca | 94.96 | 3 | 1 | 46546 | 6.1 | 87.7 | 1.6 | 1.8 | 0.9 | 0.8 | 0.4 | 0.5 | 0.2 | 93.8 | 1.6 | 4.6 | 0.081 | 0.530 | 18.874187 | -99.226574 |
| Cuernavaca | 94.96 | 3 | 2 | 44947 | 6.2 | 87.7 | 1.5 | 1.7 | 0.9 | 0.9 | 0.3 | 0.6 | 0.2 | 93.9 | 1.5 | 4.6 | 0.076 | 0.530 | 18.875318 | -99.227101 |
| T. Izq. Burgos | 98.31 | 1 | 1 | 51524 | 4.4 | 86.8 | 2.2 | 2.7 | 1.8 | 1.2 | 0.4 | 0.4 | 0.1 | 91.2 | 2.2 | 6.6 | 0.070 | 0.580 | 18.862087 | -99.221059 |
| T. Izq. Burgos | 98.31 | 1 | 2 | 52548 | 4.5 | 87.3 | 2.1 | 2.6 | 1.6 | 1.1 | 0.4 | 0.3 | 0.1 | 91.8 | 2.1 | 6.1 | 0.079 | 0.580 | 18.862813 | -99.221023 |
| T. Izq. Burgos | 98.31 | 3 | 1 | 47018 | 6.8 | 84.4 | 2.6 | 4.3 | 0.7 | 0.6 | 0.2 | 0.2 | 0.2 | 91.2 | 2.6 | 6.2 | 0.072 | 0.519 | 18.856239 | -99.220765 |
| T. Izq. Burgos | 98.31 | 3 | 2 | 46169 | 6.7 | 84.3 | 2.7 | 4.4 | 0.7 | 0.7 | 0.2 | 0.2 | 0.1 | 91.0 | 2.7 | 6.3 | 0.069 | 0.519 | 18.854312 | -99.220560 |
| T. Der. Acatlipa | 99.66 | 1 | 1 | 38201 | 7.0 | 85.1 | 1.7 | 3.8 | 0.9 | 0.7 | 0.3 | 0.3 | 0.2 | 92.1 | 1.7 | 6.2 | 0.082 | 0.506 | 18.851904 | -99.220463 |
| T. Der. Acatlipa | 99.66 | 1 | 2 | 39849 | 7.1 | 84.6 | 1.9 | 3.8 | 1.0 | 0.8 | 0.2 | 0.4 | 0.2 | 91.7 | 1.9 | 6.4 | 0.072 | 0.506 | 18.851705 | -99.220329 |
| T. Der. Acatlipa | 99.66 | 3 | 1 | 32551 | 6.2 | 85.7 | 2.2 | 2.8 | 0.8 | 1.2 | 0.4 | 0.5 | 0.2 | 91.9 | 2.2 | 5.9 | 0.087 | 0.571 | 18.843259 | -99.217967 |

GUERRERO

19 CARR: Cuernavaca - Acapulco (Cuota)

CLAVE: 00045

RUTA: MEX-095D

AÑO: 2025

| LUGAR | ESTACION | | | | CLASIFICACION VEHICULAR EN PORCIENTO | | | | | | | | | | | | | COORDENADAS | | |
|---|----------|----|----|-------|--------------------------------------|------|-----|-----|-----|------|------|--------|-------|------|-----|------|-------|-------------|-----------|------------|
| | KM | TE | SC | TDPA | M | A | B | C2 | C3 | T3S2 | T3S3 | T3S2R4 | OTROS | A | B | C | K' | D | LATITUD | LONGITUD |
| T. Der. Acallipa | 99.66 | 3 | 2 | 30700 | 6.3 | 85.2 | 2.4 | 3.0 | 0.9 | 1.1 | 0.5 | 0.5 | 0.1 | 91.5 | 2.4 | 6.1 | 0.089 | 0.571 | 18.843220 | -99.217810 |
| T. Izq. Miguel Hidalgo | 100.81 | 3 | 1 | 27673 | 6.0 | 84.4 | 2.8 | 2.6 | 1.2 | 1.7 | 0.6 | 0.5 | 0.2 | 90.4 | 2.8 | 6.8 | 0.079 | 0.563 | 18.830812 | -99.217852 |
| T. Izq. Miguel Hidalgo | 100.81 | 3 | 2 | 27303 | 6.2 | 84.6 | 3.0 | 2.5 | 1.1 | 1.5 | 0.5 | 0.4 | 0.2 | 90.8 | 3.0 | 6.2 | 0.084 | 0.563 | 18.830410 | -99.217827 |
| T. Der. Aeropuerto Cuernavaca | 104.79 | 1 | 1 | 28973 | 6.8 | 82.4 | 3.0 | 4.2 | 0.9 | 1.5 | 0.6 | 0.4 | 0.2 | 89.2 | 3.0 | 7.8 | 0.071 | 0.512 | 18.815113 | -99.219302 |
| T. Der. Aeropuerto Cuernavaca | 104.79 | 1 | 2 | 30870 | 6.7 | 82.9 | 3.2 | 4.1 | 0.8 | 1.3 | 0.5 | 0.4 | 0.1 | 89.6 | 3.2 | 7.2 | 0.085 | 0.512 | 18.811727 | -99.219513 |
| T. Der. Aeropuerto Cuernavaca | 104.79 | 3 | 1 | 18634 | 3.0 | 88.2 | 2.7 | 2.5 | 1.3 | 1.3 | 0.2 | 0.6 | 0.2 | 91.2 | 2.7 | 6.1 | 0.084 | 0.544 | 18.784346 | -99.222112 |
| T. Der. Aeropuerto Cuernavaca | 104.79 | 3 | 2 | 18537 | 2.8 | 88.5 | 2.8 | 2.9 | 1.0 | 1.4 | 0.2 | 0.3 | 0.1 | 91.3 | 2.8 | 5.9 | 0.084 | 0.544 | 18.789296 | -99.221574 |
| T. Izq. Club de Golf Santa Fe | 112.44 | 1 | 1 | 17769 | 4.7 | 84.0 | 3.9 | 3.4 | 1.5 | 1.3 | 0.7 | 0.3 | 0.2 | 88.7 | 3.9 | 7.4 | 0.070 | 0.647 | 18.746684 | -99.246272 |
| T. Izq. Club de Golf Santa Fe | 112.44 | 1 | 2 | 17968 | 4.9 | 82.8 | 3.8 | 3.2 | 1.9 | 1.9 | 0.6 | 0.6 | 0.3 | 87.7 | 3.8 | 8.5 | 0.094 | 0.647 | 18.748251 | -99.245372 |
| Plaza de Cobro Alpuyeca | 114.76 | 1 | 1 | 12305 | 1.9 | 81.7 | 4.4 | 7.3 | 1.2 | 1.9 | 0.8 | 0.6 | 0.2 | 83.6 | 4.4 | 12.0 | 0.087 | 0.768 | 18.724504 | -99.258557 |
| Plaza de Cobro Alpuyeca | 114.76 | 1 | 2 | 11571 | 1.8 | 82.4 | 4.2 | 7.0 | 1.2 | 1.9 | 0.7 | 0.6 | 0.2 | 84.2 | 4.2 | 11.6 | 0.122 | 0.768 | 18.724357 | -99.258547 |
| Plaza de Cobro Alpuyeca | 114.76 | 3 | 1 | 9247 | 2.0 | 79.3 | 4.7 | 7.3 | 2.5 | 2.1 | 0.9 | 0.8 | 0.4 | 81.3 | 4.7 | 14.0 | 0.079 | 0.768 | 18.692222 | -99.282215 |
| Plaza de Cobro Alpuyeca | 114.76 | 3 | 2 | 10549 | 1.7 | 79.2 | 4.5 | 7.9 | 2.1 | 2.6 | 0.8 | 0.9 | 0.3 | 80.9 | 4.5 | 14.6 | 0.099 | 0.768 | 18.693707 | -99.281076 |
| Plaza de Cobro Ing. Francisco Velasco Durán | 118.06 | 2 | 1 | 8239 | 1.8 | 83.0 | 4.7 | 3.6 | 2.8 | 2.2 | 0.7 | 0.8 | 0.4 | 84.8 | 4.7 | 10.5 | 0.111 | 0.500 | 18.698498 | -99.278028 |
| Plaza de Cobro Ing. Francisco Velasco Durán | 118.06 | 2 | 2 | 8239 | 1.8 | 83.0 | 4.7 | 3.6 | 2.8 | 2.2 | 0.7 | 0.8 | 0.4 | 84.8 | 4.7 | 10.5 | 0.111 | 0.500 | 18.698498 | -99.278028 |
| T. C. Puente de Ixtla - Iguala (Cuota) | 123.54 | 3 | 1 | 6633 | 2.8 | 83.1 | 3.4 | 4.4 | 1.3 | 2.5 | 1.0 | 1.0 | 0.5 | 85.9 | 3.4 | 10.7 | 0.072 | 0.506 | 18.647498 | -99.295459 |
| T. C. Puente de Ixtla - Iguala (Cuota) | 123.54 | 3 | 2 | 7014 | 2.7 | 83.2 | 3.2 | 4.6 | 1.3 | 2.6 | 0.9 | 1.2 | 0.3 | 85.9 | 3.2 | 10.9 | 0.078 | 0.506 | 18.647499 | -99.295340 |
| T. C. Xoxocotla - Tilzapotla | 132.46 | 3 | 1 | 5790 | 2.8 | 80.7 | 4.7 | 5.3 | 1.6 | 2.5 | 0.7 | 1.4 | 0.3 | 83.5 | 4.7 | 11.8 | 0.075 | 0.626 | 18.586823 | -99.256853 |
| T. C. Xoxocotla - Tilzapotla | 132.46 | 3 | 2 | 5886 | 2.6 | 80.6 | 4.6 | 5.4 | 1.8 | 2.8 | 0.8 | 1.1 | 0.3 | 83.2 | 4.6 | 12.2 | 0.100 | 0.626 | 18.586915 | -99.256787 |
| T. C. Autopista Siglo XXI (Jaltetelco - Xicatlacotla) | 135.96 | 3 | 1 | 5337 | 3.6 | 80.5 | 4.1 | 5.8 | 1.6 | 2.4 | 0.9 | 0.8 | 0.3 | 84.1 | 4.1 | 11.8 | 0.073 | 0.624 | 18.567910 | -99.224232 |
| T. C. Autopista Siglo XXI (Jaltetelco - Xicatlacotla) | 135.96 | 3 | 2 | 5568 | 3.5 | 80.1 | 4.4 | 5.6 | 1.6 | 2.6 | 0.8 | 1.1 | 0.3 | 83.6 | 4.4 | 12.0 | 0.084 | 0.624 | 18.567975 | -99.224187 |
| Lim. Edos. Term. Mor. Ppia. Gro. | 148.26 | | | | | | | | | | | | | | | | | | | |
| Plaza de Cobro Paso Morelos | 177.90 | 2 | 1 | 4596 | 1.3 | 80.4 | 6.1 | 3.1 | 2.7 | 3.5 | 0.7 | 1.6 | 0.6 | 81.7 | 6.1 | 12.2 | 0.111 | 0.500 | 18.231462 | -99.215446 |
| Plaza de Cobro Paso Morelos | 177.90 | 2 | 2 | 4596 | 1.3 | 80.4 | 6.1 | 3.1 | 2.7 | 3.5 | 0.7 | 1.6 | 0.6 | 81.7 | 6.1 | 12.2 | 0.111 | 0.500 | 18.231462 | -99.215446 |
| Plaza de Cobro Paso Morelos | 177.90 | 1 | 1 | 4787 | 1.8 | 78.5 | 5.6 | 4.6 | 1.8 | 4.4 | 1.1 | 1.7 | 0.5 | 80.3 | 5.6 | 14.1 | 0.085 | 0.517 | 18.238250 | -99.213922 |
| Plaza de Cobro Paso Morelos | 177.90 | 1 | 2 | 4473 | 1.9 | 78.7 | 5.6 | 4.4 | 2.0 | 4.3 | 1.0 | 1.7 | 0.4 | 80.6 | 5.6 | 13.8 | 0.143 | 0.517 | 18.238218 | -99.213834 |
| T. C. Cuernavaca - Chilpancingo | 267.00 | 1 | 1 | 4042 | 1.8 | 76.7 | 8.5 | 4.0 | 1.8 | 4.4 | 1.3 | 1.2 | 0.3 | 78.5 | 8.5 | 13.0 | 0.082 | 0.528 | 17.606731 | -99.518131 |
| T. C. Cuernavaca - Chilpancingo | 267.00 | 1 | 2 | 4521 | 1.5 | 77.5 | 8.4 | 4.1 | 1.6 | 4.5 | 1.0 | 1.2 | 0.2 | 79.0 | 8.4 | 12.6 | 0.093 | 0.528 | 17.606711 | -99.518044 |
| Plaza de Cobro Palo Blanco | 288.85 | 1 | 1 | 5772 | 1.4 | 80.9 | 5.0 | 5.1 | 1.4 | 3.2 | 1.3 | 1.2 | 0.5 | 82.3 | 5.0 | 12.7 | 0.109 | 0.505 | 17.429093 | -99.473224 |
| Plaza de Cobro Palo Blanco | 288.85 | 1 | 2 | 5883 | 1.2 | 81.0 | 5.1 | 5.1 | 1.2 | 3.0 | 1.5 | 1.3 | 0.6 | 82.2 | 5.1 | 12.7 | 0.164 | 0.505 | 17.429152 | -99.473165 |
| Plaza de Cobro Palo Blanco | 288.85 | 2 | 1 | 5686 | 1.8 | 80.6 | 6.0 | 3.0 | 3.2 | 3.1 | 0.8 | 1.0 | 0.5 | 82.4 | 6.0 | 11.6 | 0.097 | 0.500 | 17.423983 | -99.466911 |
| Plaza de Cobro Palo Blanco | 288.85 | 2 | 2 | 5686 | 1.8 | 80.6 | 6.0 | 3.0 | 3.2 | 3.1 | 0.8 | 1.0 | 0.5 | 82.4 | 6.0 | 11.6 | 0.097 | 0.500 | 17.423983 | -99.466911 |
| X. C. Chilpancingo - Acapulco (Tierra Colorada) | 321.00 | 1 | 1 | 5915 | 1.7 | 78.3 | 8.5 | 3.5 | 2.0 | 3.2 | 1.1 | 1.5 | 0.2 | 80.0 | 8.5 | 11.5 | 0.123 | 0.515 | 17.180610 | -99.552148 |
| X. C. Chilpancingo - Acapulco (Tierra Colorada) | 321.00 | 1 | 2 | 6291 | 1.3 | 79.1 | 8.3 | 3.6 | 2.0 | 3.0 | 1.1 | 1.4 | 0.2 | 80.4 | 8.3 | 11.3 | 0.123 | 0.515 | 17.180595 | -99.552072 |
| Plaza de Cobro La Venta | 364.85 | 1 | 1 | 7131 | 6.8 | 73.7 | 5.3 | 5.3 | 2.3 | 3.0 | 1.5 | 1.6 | 0.5 | 80.5 | 5.3 | 14.2 | 0.079 | 0.536 | 16.929068 | -99.799983 |

GUERRERO

19 CARR: Cuernavaca - Acapulco (Cuota)

CLAVE: 00045

RUTA: MEX-095D

AÑO: 2025

| LUGAR | ESTACION | | | | CLASIFICACION VEHICULAR EN PORCIENTO | | | | | | | | | | | | | COORDENADAS | | |
|---|----------|----|----|------|--------------------------------------|------|-----|-----|-----|------|------|--------|-------|------|-----|------|-------|-------------|-----------|------------|
| | KM | TE | SC | TDPA | M | A | B | C2 | C3 | T3S2 | T3S3 | T3S2R4 | OTROS | A | B | C | K' | D | LATITUD | LONGITUD |
| Plaza de Cobro La Venta | 364.85 | 1 | 2 | 8242 | 6.5 | 73.2 | 5.6 | 5.1 | 2.0 | 3.2 | 1.9 | 1.9 | 0.6 | 79.7 | 5.6 | 14.7 | 0.079 | 0.536 | 16.928996 | -99.799959 |
| Plaza de Cobro La Venta | 364.85 | 2 | 1 | 5772 | 1.5 | 80.9 | 5.1 | 3.4 | 3.6 | 3.0 | 0.9 | 1.1 | 0.5 | 82.4 | 5.1 | 12.5 | 0.097 | 0.500 | 16.928232 | -99.801857 |
| Plaza de Cobro La Venta | 364.85 | 2 | 2 | 5772 | 1.5 | 80.9 | 5.1 | 3.4 | 3.6 | 3.0 | 0.9 | 1.1 | 0.5 | 82.4 | 5.1 | 12.5 | 0.097 | 0.500 | 16.928232 | -99.801857 |
| T. C. Chilpancingo - Acapulco (Ent. La Venta) | 366.30 | 1 | 1 | 6882 | 1.4 | 81.0 | 6.0 | 4.4 | 1.7 | 3.2 | 0.8 | 1.1 | 0.4 | 82.4 | 6.0 | 11.6 | 0.082 | 0.502 | 16.923169 | -99.811386 |
| T. C. Chilpancingo - Acapulco (Ent. La Venta) | 366.30 | 1 | 2 | 6839 | 1.6 | 80.6 | 6.3 | 4.0 | 1.5 | 3.4 | 1.0 | 1.2 | 0.4 | 82.2 | 6.3 | 11.5 | 0.081 | 0.502 | 16.923173 | -99.811246 |

20 CARR: Libramiento de Tépán (Cuota)

CLAVE: 00073

RUTA: MEX-200D

AÑO: 2025

| LUGAR | ESTACION | | | | CLASIFICACION VEHICULAR EN PORCIENTO | | | | | | | | | | | | | COORDENADAS | | |
|---|----------|----|----|------|--------------------------------------|------|-----|-----|-----|------|------|--------|-------|------|-----|------|-------|-------------|-----------|-------------|
| | KM | TE | SC | TDPA | M | A | B | C2 | C3 | T3S2 | T3S3 | T3S2R4 | OTROS | A | B | C | K' | D | LATITUD | LONGITUD |
| T. C. Acapulco - Zihuatanejo (Oriente) | 0.00 | 3 | 0 | 2811 | 11.7 | 74.8 | 3.0 | 4.0 | 2.1 | 2.5 | 1.8 | 0.1 | 0.0 | 86.5 | 3.0 | 10.5 | 0.081 | 0.519 | 17.203200 | -100.645258 |
| Plaza de Cobro Tépán | 2.60 | 2 | 0 | 2077 | 3.7 | 82.1 | 0.6 | 4.1 | 4.6 | 2.1 | 1.7 | 0.1 | 1.0 | 85.8 | 0.6 | 13.6 | 0.102 | 0.500 | 17.197071 | -100.626751 |
| T. C. Acapulco - Zihuatanejo (Poniente) | 4.40 | | | | | | | | | | | | | | | | | | | |

21 CARR: Libramiento Poniente de Acapulco (Cuota)

CLAVE:

RUTA: MEX-200D

AÑO: 2025

| LUGAR | ESTACION | | | | CLASIFICACION VEHICULAR EN PORCIENTO | | | | | | | | | | | | | COORDENADAS | | |
|----------------------------|----------|----|----|------|--------------------------------------|------|-----|-----|-----|------|------|--------|-------|------|-----|------|-------|-------------|-----------|------------|
| | KM | TE | SC | TDPA | M | A | B | C2 | C3 | T3S2 | T3S3 | T3S2R4 | OTROS | A | B | C | K' | D | LATITUD | LONGITUD |
| Ent. La Venta | 0.00 | 3 | 1 | 2500 | 3.5 | 79.9 | 4.1 | 4.5 | 1.7 | 2.8 | 1.6 | 1.5 | 0.4 | 83.4 | 4.1 | 12.5 | 0.088 | 0.511 | 16.933614 | -99.814476 |
| Ent. La Venta | 0.00 | 3 | 2 | 2614 | 3.3 | 81.8 | 3.8 | 4.3 | 1.4 | 2.5 | 1.3 | 1.3 | 0.3 | 85.1 | 3.8 | 11.1 | 0.095 | 0.511 | 16.933552 | -99.814549 |
| Ent. Coyuca de Bénétez III | 39.71 | 1 | 1 | 2353 | 3.4 | 81.3 | 3.6 | 4.3 | 1.6 | 2.7 | 1.5 | 1.3 | 0.3 | 84.7 | 3.6 | 11.7 | 0.090 | 0.511 | 16.961621 | -99.955805 |
| Ent. Coyuca de Bénétez III | 39.71 | 1 | 2 | 2459 | 3.3 | 80.2 | 3.9 | 4.7 | 1.7 | 2.9 | 1.6 | 1.4 | 0.3 | 83.5 | 3.9 | 12.6 | 0.097 | 0.511 | 16.961526 | -99.955851 |

22 CARR: Nueva Italia - Lázaro Cárdenas (Cuota)

CLAVE: 00032

RUTA: MEX-037D

AÑO: 2025

| LUGAR | ESTACION | | | | CLASIFICACION VEHICULAR EN PORCIENTO | | | | | | | | | | | | | COORDENADAS | | |
|-----------------------------------|----------|----|----|------|--------------------------------------|------|-----|-----|-----|------|------|--------|-------|------|-----|------|-------|-------------|-----------|-------------|
| | KM | TE | SC | TDPA | M | A | B | C2 | C3 | T3S2 | T3S3 | T3S2R4 | OTROS | A | B | C | K' | D | LATITUD | LONGITUD |
| T. Der. Apatzingán | 153.90 | 3 | 0 | 7550 | 6.1 | 67.8 | 4.7 | 6.6 | 1.6 | 4.7 | 2.0 | 5.6 | 0.9 | 73.9 | 4.7 | 21.4 | 0.072 | 0.504 | 18.981474 | -102.088395 |
| Plaza de Cobro Las Cañas | 211.40 | 2 | 0 | 5380 | 0.6 | 57.1 | 3.4 | 2.4 | 3.1 | 11.0 | 4.5 | 12.7 | 5.2 | 57.7 | 3.4 | 38.9 | 0.078 | 0.500 | 18.554183 | -101.970404 |
| Lim. Edos. Term. Mich. Ppia. Gro. | 252.25 | | | | | | | | | | | | | | | | | | | |
| Plaza de Cobro Feliciano | 282.00 | 2 | 0 | 5762 | 0.6 | 58.9 | 3.2 | 2.5 | 3.2 | 10.4 | 4.2 | 12.1 | 4.9 | 59.5 | 3.2 | 37.3 | 0.078 | 0.500 | 18.004090 | -101.961847 |
| X. C. Zihuatanejo - La Mira Este | 282.37 | 1 | 0 | 6803 | 5.9 | 60.0 | 9.4 | 7.1 | 2.4 | 5.6 | 2.0 | 6.8 | 0.8 | 65.9 | 9.4 | 24.7 | 0.081 | 0.515 | 18.013492 | -101.958680 |
| X. C. Zihuatanejo - La Mira Este | 282.37 | 3 | 0 | 5900 | 6.6 | 62.9 | 5.5 | 7.2 | 3.2 | 4.4 | 3.5 | 5.8 | 0.9 | 69.5 | 5.5 | 25.0 | 0.070 | 0.504 | 17.999687 | -101.965403 |
| X. C. Zihuatanejo - La Mira Oeste | 306.47 | 3 | 1 | 8736 | 5.1 | 79.6 | 1.8 | 3.8 | 2.6 | 2.8 | 1.8 | 1.7 | 0.8 | 84.7 | 1.8 | 13.5 | 0.078 | 0.515 | 17.995832 | -102.171998 |
| X. C. Zihuatanejo - La Mira Oeste | 306.47 | 3 | 2 | 9290 | 5.2 | 79.5 | 1.8 | 3.7 | 2.7 | 2.7 | 1.9 | 1.8 | 0.7 | 84.7 | 1.8 | 13.5 | 0.082 | 0.515 | 17.995734 | -102.171894 |

GUERRERO

22 CARR: Nueva Italia - Lázaro Cárdenas (Cuota)

CLAVE: 00032

RUTA: MEX-037D

AÑO: 2025

| LUGAR | ESTACION | | | | CLASIFICACION VEHICULAR EN PORCIENTO | | | | | | | | | | | COORDENADAS | | | | |
|---|----------|----|----|-------|--------------------------------------|------|-----|-----|-----|------|------|--------|-------|------|-----|-------------|-------|-------|-----------|-------------|
| | KM | TE | SC | TDPA | M | A | B | C2 | C3 | T3S2 | T3S3 | T3S2R4 | OTROS | A | B | C | K' | D | LATITUD | LONGITUD |
| Lim. Edos. Term. Gro. Ppia. Mich. | 307.00 | | | | | | | | | | | | | | | | | | | |
| T. Der. Acceso 8 Puerto Lázaro Cárdenas | 309.60 | 3 | 1 | 10447 | 5.8 | 79.9 | 2.0 | 2.3 | 2.2 | 2.8 | 2.6 | 1.5 | 0.9 | 85.7 | 2.0 | 12.3 | 0.095 | 0.522 | 17.976580 | -102.188006 |
| T. Der. Acceso 8 Puerto Lázaro Cárdenas | 309.60 | 3 | 2 | 9577 | 5.9 | 79.7 | 1.9 | 2.4 | 2.1 | 2.9 | 2.7 | 1.5 | 0.9 | 85.6 | 1.9 | 12.5 | 0.088 | 0.522 | 17.976520 | -102.187790 |
| Lázaro Cárdenas | 311.30 | | | | | | | | | | | | | | | | | | | |

23 CARR: Puente de Ixtla - Iguala (Cuota)

CLAVE: 00043

RUTA: MEX-091D

AÑO: 2025

| LUGAR | ESTACION | | | | CLASIFICACION VEHICULAR EN PORCIENTO | | | | | | | | | | | COORDENADAS | | | | |
|-------------------------------------|----------|----|----|------|--------------------------------------|------|-----|-----|-----|------|------|--------|-------|------|-----|-------------|-------|-------|-----------|------------|
| | KM | TE | SC | TDPA | M | A | B | C2 | C3 | T3S2 | T3S3 | T3S2R4 | OTROS | A | B | C | K' | D | LATITUD | LONGITUD |
| T. C. Cuernavaca - Acapulco (Cuota) | 0.00 | | | | | | | | | | | | | | | | | | | |
| T. Izq. Puente de Ixtla | 3.44 | 3 | 0 | 8998 | 4.9 | 80.5 | 3.4 | 5.2 | 2.2 | 2.0 | 0.9 | 0.7 | 0.2 | 85.4 | 3.4 | 11.2 | 0.077 | 0.514 | 18.628147 | -99.327826 |
| T. Der. Amacuzac | 11.00 | 3 | 0 | 8293 | 3.1 | 80.9 | 4.8 | 3.5 | 2.7 | 2.0 | 1.4 | 1.0 | 0.6 | 84.0 | 4.8 | 11.2 | 0.081 | 0.551 | 18.591550 | -99.376417 |
| Lim. Edos. Term. Mor. Ppia. Gro. | 18.20 | | | | | | | | | | | | | | | | | | | |
| T. Izq. Buenavista | 35.68 | 3 | 0 | 4935 | 6.0 | 73.7 | 4.9 | 8.8 | 2.2 | 2.4 | 1.2 | 0.5 | 0.3 | 79.7 | 4.9 | 15.4 | 0.082 | 0.511 | 18.457648 | -99.434537 |
| Plaza de Cobro Iguala | 59.14 | 2 | 0 | 4322 | 0.9 | 76.0 | 4.3 | 4.8 | 6.2 | 2.9 | 2.5 | 1.2 | 1.2 | 76.9 | 4.3 | 18.8 | 0.076 | 0.500 | 18.336191 | -99.508296 |
| T. Der. Iguala | 61.67 | 1 | 0 | 4726 | 1.9 | 76.6 | 7.8 | 3.2 | 3.4 | 3.3 | 2.4 | 1.2 | 0.2 | 78.5 | 7.8 | 13.7 | 0.080 | 0.506 | 18.348163 | -99.513528 |
| T. C. Cuernavaca - Chilpancingo | 64.67 | | | | | | | | | | | | | | | | | | | |

24 CARR: Rancho Viejo - Taxco (Cuota)

CLAVE: 12010

RUTA: MEX-092D

AÑO: 2025

| LUGAR | ESTACION | | | | CLASIFICACION VEHICULAR EN PORCIENTO | | | | | | | | | | | COORDENADAS | | | | |
|---------------------------------|----------|----|----|------|--------------------------------------|------|-----|-----|-----|------|------|--------|-------|------|-----|-------------|-------|-------|-----------|------------|
| | KM | TE | SC | TDPA | M | A | B | C2 | C3 | T3S2 | T3S3 | T3S2R4 | OTROS | A | B | C | K' | D | LATITUD | LONGITUD |
| X. C. Cuernavaca - Chilpancingo | 0.00 | | | | | | | | | | | | | | | | | | | |
| Plaza de Cobro Taxco | 0.62 | 2 | 0 | 3402 | 11.8 | 82.8 | 2.6 | 2.1 | 0.4 | 0.1 | 0.1 | 0.0 | 0.1 | 94.6 | 2.6 | 2.8 | 0.111 | 0.500 | 18.588609 | -99.559993 |
| T. C. Cuernavaca - Chilpancingo | 8.10 | 1 | 0 | 4021 | 7.8 | 85.5 | 2.2 | 3.4 | 0.4 | 0.4 | 0.2 | 0.1 | 0.0 | 93.3 | 2.2 | 4.5 | 0.116 | 0.504 | 18.569906 | -99.590404 |

25 CARR: Zacapalco - Rancho Viejo (Cuota)

CLAVE: 12010

RUTA: MEX-092D

AÑO: 2025

| LUGAR | ESTACION | | | | CLASIFICACION VEHICULAR EN PORCIENTO | | | | | | | | | | | COORDENADAS | | | | |
|--|----------|----|----|------|--------------------------------------|------|-----|-----|-----|------|------|--------|-------|------|-----|-------------|-------|-------|-----------|------------|
| | KM | TE | SC | TDPA | M | A | B | C2 | C3 | T3S2 | T3S3 | T3S2R4 | OTROS | A | B | C | K' | D | LATITUD | LONGITUD |
| T. C. Puente de Ixtla - Iguala (Cuota) | 0.00 | | | | | | | | | | | | | | | | | | | |
| Plaza de Cobro Zacapalco | 0.50 | 2 | 0 | 1986 | 5.5 | 86.5 | 3.7 | 2.7 | 0.9 | 0.2 | 0.2 | 0.0 | 0.3 | 92.0 | 3.7 | 4.3 | 0.131 | 0.500 | 18.537999 | -99.447424 |
| X. C. Cuernavaca - Chilpancingo | 17.20 | 1 | 0 | 2162 | 4.5 | 84.0 | 3.6 | 6.4 | 0.5 | 0.7 | 0.2 | 0.1 | 0.0 | 88.5 | 3.6 | 7.9 | 0.123 | 0.502 | 18.584976 | -99.546799 |

GUERRERO

26 CARR: Acapulco - Aeropuerto Acapulco

CLAVE: 12292

RUTA: GRO

AÑO: 2025

| LUGAR | ESTACION | | | | CLASIFICACION VEHICULAR EN PORCIENTO | | | | | | | | | | COORDENADAS | | | | | |
|--------------------|----------|----|----|-------|--------------------------------------|------|-----|-----|-----|------|------|--------|-------|------|-------------|-----|-------|-------|-----------|------------|
| | KM | TE | SC | TDPA | M | A | B | C2 | C3 | T3S2 | T3S3 | T3S2R4 | OTROS | A | B | C | K' | D | LATITUD | LONGITUD |
| Acapulco | 0.00 | | | | | | | | | | | | | | | | | | | |
| Puerto Marqués | 8.70 | 1 | 1 | 20626 | 4.2 | 91.6 | 0.4 | 2.7 | 0.7 | 0.2 | 0.0 | 0.1 | 0.1 | 95.8 | 0.4 | 3.8 | 0.082 | 0.507 | 16.807006 | -99.833321 |
| Puerto Marqués | 8.70 | 1 | 2 | 20053 | 4.1 | 91.8 | 0.3 | 2.9 | 0.5 | 0.2 | 0.0 | 0.1 | 0.1 | 95.9 | 0.3 | 3.8 | 0.087 | 0.507 | 16.807462 | -99.833853 |
| Puerto Marqués | 8.70 | 3 | 1 | 29900 | 5.4 | 91.3 | 0.5 | 1.5 | 0.7 | 0.4 | 0.1 | 0.1 | 0.0 | 96.7 | 0.5 | 2.8 | 0.065 | 0.508 | 16.800434 | -99.819413 |
| Puerto Marqués | 8.70 | 3 | 2 | 30892 | 5.3 | 90.7 | 0.6 | 1.8 | 0.7 | 0.6 | 0.1 | 0.1 | 0.1 | 96.0 | 0.6 | 3.4 | 0.058 | 0.508 | 16.800549 | -99.819354 |
| T. Der. Los Amates | 14.90 | 3 | 1 | 4316 | 2.4 | 93.4 | 0.4 | 3.6 | 0.1 | 0.1 | 0.0 | 0.0 | 0.0 | 95.8 | 0.4 | 3.8 | 0.085 | 0.509 | 16.767612 | -99.767091 |
| T. Der. Los Amates | 14.90 | 3 | 2 | 4471 | 2.6 | 93.1 | 0.4 | 3.5 | 0.3 | 0.1 | 0.0 | 0.0 | 0.0 | 95.7 | 0.4 | 3.9 | 0.086 | 0.509 | 16.767708 | -99.767033 |
| Aeropuerto | 16.20 | | | | | | | | | | | | | | | | | | | |

27 CARR: Ent. Potrero - Lomas de Chapultepec

CLAVE: 12293

RUTA: GRO

AÑO: 2025

| LUGAR | ESTACION | | | | CLASIFICACION VEHICULAR EN PORCIENTO | | | | | | | | | | COORDENADAS | | | | | |
|--------------------------------------|----------|----|----|------|--------------------------------------|------|-----|-----|-----|------|------|--------|-------|------|-------------|-----|-------|-------|-----------|------------|
| | KM | TE | SC | TDPA | M | A | B | C2 | C3 | T3S2 | T3S3 | T3S2R4 | OTROS | A | B | C | K' | D | LATITUD | LONGITUD |
| T. C. Acapulco - Aeropuerto Acapulco | 0.00 | 3 | 1 | 7269 | 6.3 | 87.8 | 0.7 | 3.3 | 1.3 | 0.4 | 0.2 | 0.0 | 0.0 | 94.1 | 0.7 | 5.2 | 0.115 | 0.515 | 16.766847 | -99.776450 |
| T. C. Acapulco - Aeropuerto Acapulco | 0.00 | 3 | 2 | 6839 | 6.1 | 88.6 | 0.5 | 3.1 | 1.2 | 0.4 | 0.1 | 0.0 | 0.0 | 94.7 | 0.5 | 4.8 | 0.120 | 0.515 | 16.766811 | -99.776347 |
| T. C. Las Cruces - Pinotepa Nacional | 29.00 | | | | | | | | | | | | | | | | | | | |

28 CARR: Las Petaquillas - Quechultenango

CLAVE:

RUTA: GRO

AÑO: 2025

| LUGAR | ESTACION | | | | CLASIFICACION VEHICULAR EN PORCIENTO | | | | | | | | | | COORDENADAS | | | | | |
|-----------------|----------|----|----|------|--------------------------------------|------|-----|-----|-----|------|------|--------|-------|------|-------------|-----|-------|-------|-----------|------------|
| | KM | TE | SC | TDPA | M | A | B | C2 | C3 | T3S2 | T3S3 | T3S2R4 | OTROS | A | B | C | K' | D | LATITUD | LONGITUD |
| Las Petaquillas | 0.00 | 3 | 0 | 4225 | 10.0 | 84.1 | 0.6 | 3.9 | 0.6 | 0.3 | 0.3 | 0.2 | 0.0 | 94.1 | 0.6 | 5.3 | 0.078 | 0.501 | 17.482796 | -99.426669 |
| Quechultenango | 26.60 | | | | | | | | | | | | | | | | | | | |

29 CARR: Pie de La Cuesta - Barra de Coyuca

CLAVE: 12427

RUTA: GRO

AÑO: 2025

| LUGAR | ESTACION | | | | CLASIFICACION VEHICULAR EN PORCIENTO | | | | | | | | | | COORDENADAS | | | | | |
|------------------------------|----------|----|----|------|--------------------------------------|------|-----|-----|-----|------|------|--------|-------|------|-------------|-----|-------|-------|-----------|-------------|
| | KM | TE | SC | TDPA | M | A | B | C2 | C3 | T3S2 | T3S3 | T3S2R4 | OTROS | A | B | C | K' | D | LATITUD | LONGITUD |
| T. C. Acapulco - Zihuatanejo | 0.00 | 3 | 0 | 6160 | 15.6 | 79.0 | 0.7 | 2.6 | 0.9 | 0.5 | 0.3 | 0.4 | 0.0 | 94.6 | 0.7 | 4.7 | 0.071 | 0.528 | 16.903713 | -99.975875 |
| Barra de Coyuca | 16.50 | 1 | 1 | 835 | 18.2 | 77.1 | 0.2 | 3.7 | 0.4 | 0.3 | 0.0 | 0.1 | 0.0 | 95.3 | 0.2 | 4.5 | 0.087 | 0.510 | 16.944856 | -100.088018 |
| Barra de Coyuca | 16.50 | 1 | 2 | 867 | 17.8 | 77.5 | 0.4 | 4.0 | 0.2 | 0.1 | 0.0 | 0.0 | 0.0 | 95.3 | 0.4 | 4.3 | 0.079 | 0.510 | 16.944785 | -100.088037 |

GUERRERO

30 CARR: Ramal a Cocula

CLAVE: 12082

RUTA: GRO

AÑO: 2025

| LUGAR | ESTACION | | | | CLASIFICACION VEHICULAR EN PORCIENTO | | | | | | | | | | | | | | COORDENADAS | |
|----------------------------------|----------|----|----|------|--------------------------------------|------|-----|-----|-----|------|------|--------|-------|------|-----|-----|-------|-------|-------------|------------|
| | KM | TE | SC | TDPA | M | A | B | C2 | C3 | T3S2 | T3S3 | T3S2R4 | OTROS | A | B | C | K' | D | LATITUD | LONGITUD |
| T. C. Iguala - Ciudad Altamirano | 0.00 | 3 | 0 | 4295 | 15.7 | 77.4 | 0.6 | 5.3 | 0.4 | 0.2 | 0.1 | 0.1 | 0.2 | 93.1 | 0.6 | 6.3 | 0.074 | 0.510 | 18.317454 | -99.605349 |
| Cocula | 13.00 | | | | | | | | | | | | | | | | | | | |

31 CARR: T. C. (Iguala - Chilpancingo) - Atenango del Río

CLAVE: 12001

RUTA: GRO-001

AÑO: 2025

| LUGAR | ESTACION | | | | CLASIFICACION VEHICULAR EN PORCIENTO | | | | | | | | | | | | | | COORDENADAS | |
|---------------------------------|----------|----|----|------|--------------------------------------|------|-----|-----|-----|------|------|--------|-------|------|-----|-----|-------|-------|-------------|------------|
| | KM | TE | SC | TDPA | M | A | B | C2 | C3 | T3S2 | T3S3 | T3S2R4 | OTROS | A | B | C | K' | D | LATITUD | LONGITUD |
| T. C. Cuernavaca - Chilpancingo | 0.00 | 3 | 0 | 7142 | 9.5 | 86.7 | 0.5 | 1.8 | 0.6 | 0.5 | 0.1 | 0.2 | 0.1 | 96.2 | 0.5 | 3.3 | 0.079 | 0.528 | 18.289363 | -99.503081 |
| T. Der. Pololcingo | 11.20 | 1 | 0 | 4034 | 10.6 | 83.3 | 1.0 | 3.5 | 1.1 | 0.2 | 0.1 | 0.1 | 0.1 | 93.9 | 1.0 | 5.1 | 0.079 | 0.509 | 18.304643 | -99.425619 |
| T. Der. Pololcingo | 11.20 | 3 | 0 | 3831 | 9.1 | 86.0 | 1.0 | 3.0 | 0.4 | 0.1 | 0.2 | 0.1 | 0.1 | 95.1 | 1.0 | 3.9 | 0.079 | 0.500 | 18.306581 | -99.420596 |
| Huitzuco | 22.00 | 3 | 0 | 1939 | 9.1 | 84.5 | 1.3 | 3.7 | 0.7 | 0.3 | 0.2 | 0.1 | 0.1 | 93.6 | 1.3 | 5.1 | 0.091 | 0.503 | 18.295558 | -99.315409 |
| Atenango del Río | 62.00 | 1 | 0 | 1392 | 10.2 | 81.1 | 1.9 | 5.4 | 0.8 | 0.3 | 0.1 | 0.1 | 0.1 | 91.3 | 1.9 | 6.8 | 0.079 | 0.507 | 18.121602 | -99.119545 |

32 CARR: Taxco - Ixcateopan

CLAVE: 12083

RUTA: GRO

AÑO: 2025

| LUGAR | ESTACION | | | | CLASIFICACION VEHICULAR EN PORCIENTO | | | | | | | | | | | | | | COORDENADAS | |
|------------|----------|----|----|------|--------------------------------------|------|-----|-----|-----|------|------|--------|-------|------|-----|-----|-------|-------|-------------|------------|
| | KM | TE | SC | TDPA | M | A | B | C2 | C3 | T3S2 | T3S3 | T3S2R4 | OTROS | A | B | C | K' | D | LATITUD | LONGITUD |
| Taxco | 0.00 | 3 | 0 | 3138 | 14.0 | 81.6 | 0.1 | 1.3 | 0.5 | 2.0 | 0.3 | 0.2 | 0.0 | 95.6 | 0.1 | 4.3 | 0.079 | 0.510 | 18.552265 | -99.618553 |
| Ixcateopan | 36.00 | 1 | 0 | 395 | 15.2 | 80.2 | 0.1 | 2.8 | 1.3 | 0.1 | 0.1 | 0.2 | 0.0 | 95.4 | 0.1 | 4.5 | 0.099 | 0.510 | 18.504755 | -99.783426 |

33 CARR: Teloloapan - Apaxtla de Castrejón

CLAVE: 12081

RUTA: GRO

AÑO: 2025

| LUGAR | ESTACION | | | | CLASIFICACION VEHICULAR EN PORCIENTO | | | | | | | | | | | | | | COORDENADAS | |
|----------------------------------|----------|----|----|------|--------------------------------------|------|-----|-----|-----|------|------|--------|-------|------|-----|-----|-------|-------|-------------|------------|
| | KM | TE | SC | TDPA | M | A | B | C2 | C3 | T3S2 | T3S3 | T3S2R4 | OTROS | A | B | C | K' | D | LATITUD | LONGITUD |
| T. C. Iguala - Ciudad Altamirano | 0.00 | 3 | 0 | 8077 | 20.6 | 75.2 | 1.1 | 1.3 | 0.6 | 0.3 | 0.4 | 0.3 | 0.2 | 95.8 | 1.1 | 3.1 | 0.077 | 0.511 | 18.355395 | -99.855599 |
| Apaxtla de Castrejón | 34.00 | | | | | | | | | | | | | | | | | | | |

34 CARR: Tlapa de Comonfort - Marquelia

CLAVE:

RUTA: GRO

AÑO: 2025

| LUGAR | ESTACION | | | | CLASIFICACION VEHICULAR EN PORCIENTO | | | | | | | | | | | | | | COORDENADAS | |
|--------------------|----------|----|----|------|--------------------------------------|------|-----|-----|-----|------|------|--------|-------|------|-----|-----|-------|-------|-------------|------------|
| | KM | TE | SC | TDPA | M | A | B | C2 | C3 | T3S2 | T3S3 | T3S2R4 | OTROS | A | B | C | K' | D | LATITUD | LONGITUD |
| Tlapa de Comonfort | 0.00 | 3 | 0 | 3690 | 5.8 | 87.2 | 0.3 | 5.5 | 0.5 | 0.3 | 0.2 | 0.1 | 0.1 | 93.0 | 0.3 | 6.7 | 0.069 | 0.507 | 17.526221 | -98.601338 |
| Marquelia | 163.00 | 1 | 0 | 3584 | 22.0 | 74.6 | 0.6 | 2.0 | 0.6 | 0.1 | 0.1 | 0.0 | 0.0 | 96.6 | 0.6 | 2.8 | 0.083 | 0.509 | 16.589564 | -98.817107 |

GUERRERO

35 CARR: Puerto Marqués - La Venta (Cuota)

CLAVE: 00043

RUTA: GRO-D

AÑO: 2025

| LUGAR | ESTACION | CLASIFICACION VEHICULAR EN PORCIENTO | | | | | | | | | | | | COORDENADAS | | | | | | | | |
|--------------------------------------|----------|--------------------------------------|----|------|------|------|-----|-----|-----|-----|------|------|--------|-------------|-----|-----|-------|-------|-----------|------------|----------|--|
| | | KM | TE | SC | TDPA | M | A | B | C2 | C3 | T3S2 | T3S3 | T3S2R4 | OTROS | A | B | C | K' | D | LATITUD | LONGITUD | |
| Puerto Marqués | 0.00 | | | | | | | | | | | | | | | | | | | | | |
| X. C. Las Cruces - Pinotepa Nacional | 6.33 | 1 | 1 | 4216 | 7.1 | 86.0 | 1.1 | 2.2 | 1.4 | 1.1 | 0.6 | 0.4 | 0.1 | 93.1 | 1.1 | 5.8 | 0.136 | 0.509 | 16.821197 | -99.766531 | | |
| X. C. Las Cruces - Pinotepa Nacional | 6.33 | 1 | 2 | 4074 | 6.7 | 86.5 | 0.9 | 2.3 | 1.4 | 1.0 | 0.8 | 0.2 | 0.2 | 93.2 | 0.9 | 5.9 | 0.145 | 0.509 | 16.821394 | -99.766726 | | |
| X. C. Las Cruces - Pinotepa Nacional | 6.33 | 3 | 1 | 3208 | 2.4 | 85.9 | 2.5 | 2.7 | 1.7 | 2.6 | 1.1 | 0.8 | 0.3 | 88.3 | 2.5 | 9.2 | 0.110 | 0.526 | 16.836431 | -99.758263 | | |
| X. C. Las Cruces - Pinotepa Nacional | 6.33 | 3 | 2 | 2887 | 2.4 | 85.9 | 2.4 | 2.6 | 1.6 | 3.0 | 1.1 | 0.6 | 0.4 | 88.3 | 2.4 | 9.3 | 0.098 | 0.526 | 16.836278 | -99.758570 | | |
| La Venta | 20.80 | | | | | | | | | | | | | | | | | | | | | |

36 CARR: Toluca - Axixintla

CLAVE: 00122

RUTA: EM-MEX-055

AÑO: 2025

| LUGAR | ESTACION | CLASIFICACION VEHICULAR EN PORCIENTO | | | | | | | | | | | | COORDENADAS | | | | | | | | |
|-----------------------------------|----------|--------------------------------------|----|-------|------|------|-----|-----|-----|-----|------|------|--------|-------------|-----|-----|-------|-------|-----------|------------|----------|--|
| | | KM | TE | SC | TDPA | M | A | B | C2 | C3 | T3S2 | T3S3 | T3S2R4 | OTROS | A | B | C | K' | D | LATITUD | LONGITUD | |
| Toluca | 0.00 | | | | | | | | | | | | | | | | | | | | | |
| T. Izq. Metepec | 4.74 | 1 | 1 | 51746 | 1.1 | 90.5 | 0.7 | 3.5 | 0.9 | 1.6 | 1.2 | 0.4 | 0.1 | 91.6 | 0.7 | 7.7 | 0.075 | 0.510 | 19.243673 | -99.603615 | | |
| T. Izq. Metepec | 4.74 | 1 | 2 | 54176 | 1.3 | 89.9 | 0.7 | 3.2 | 1.1 | 1.7 | 1.4 | 0.6 | 0.1 | 91.2 | 0.7 | 8.1 | 0.095 | 0.510 | 19.243799 | -99.603524 | | |
| Mexicalcingo | 8.80 | 1 | 1 | 60416 | 0.9 | 94.3 | 0.6 | 2.4 | 0.8 | 0.5 | 0.2 | 0.2 | 0.1 | 95.2 | 0.6 | 4.2 | 0.075 | 0.503 | 19.223276 | -99.593450 | | |
| Mexicalcingo | 8.80 | 1 | 2 | 61325 | 0.9 | 94.4 | 0.6 | 2.3 | 0.8 | 0.5 | 0.2 | 0.2 | 0.1 | 95.3 | 0.6 | 4.1 | 0.074 | 0.503 | 19.223306 | -99.593302 | | |
| Mexicalcingo | 8.80 | 3 | 1 | 43649 | 2.3 | 89.2 | 0.7 | 4.2 | 1.0 | 1.2 | 0.8 | 0.5 | 0.1 | 91.5 | 0.7 | 7.8 | 0.085 | 0.507 | 19.199575 | -99.584771 | | |
| Mexicalcingo | 8.80 | 3 | 2 | 48819 | 2.3 | 89.4 | 0.7 | 3.6 | 1.1 | 1.3 | 0.8 | 0.6 | 0.2 | 91.7 | 0.7 | 7.6 | 0.088 | 0.507 | 19.199803 | -99.584616 | | |
| T. Der. Calimaya | 12.70 | 3 | 1 | 31932 | 1.4 | 88.4 | 0.8 | 5.8 | 1.8 | 1.0 | 0.4 | 0.3 | 0.1 | 89.8 | 0.8 | 9.4 | 0.081 | 0.509 | 19.180863 | -99.577788 | | |
| T. Der. Calimaya | 12.70 | 3 | 2 | 33224 | 1.6 | 88.0 | 0.9 | 5.6 | 1.9 | 1.2 | 0.4 | 0.3 | 0.1 | 89.6 | 0.9 | 9.5 | 0.094 | 0.509 | 19.180896 | -99.577648 | | |
| Santa María Rayón | 17.60 | 3 | 1 | 23798 | 1.2 | 92.5 | 0.8 | 3.2 | 1.2 | 0.7 | 0.3 | 0.1 | 0.0 | 93.7 | 0.8 | 5.5 | 0.084 | 0.517 | 19.146064 | -99.586567 | | |
| Santa María Rayón | 17.60 | 3 | 2 | 27046 | 1.2 | 91.8 | 1.0 | 3.5 | 1.3 | 0.8 | 0.3 | 0.1 | 0.0 | 93.0 | 1.0 | 6.0 | 0.092 | 0.517 | 19.146062 | -99.586373 | | |
| Tenango de Arista | 23.00 | 1 | 1 | 16636 | 4.1 | 89.3 | 0.8 | 3.5 | 1.1 | 0.5 | 0.2 | 0.3 | 0.2 | 93.4 | 0.8 | 5.8 | 0.098 | 0.502 | 19.116954 | -99.590287 | | |
| Tenango de Arista | 23.00 | 1 | 2 | 16531 | 4.2 | 89.3 | 0.7 | 3.8 | 1.0 | 0.4 | 0.1 | 0.3 | 0.2 | 93.5 | 0.7 | 5.8 | 0.077 | 0.502 | 19.116755 | -99.589979 | | |
| San Bartolomé Atlatlahuaca | 28.12 | 1 | 0 | 20681 | 3.8 | 85.9 | 1.1 | 4.6 | 0.5 | 3.3 | 0.3 | 0.3 | 0.2 | 89.7 | 1.1 | 9.2 | 0.082 | 0.510 | 19.077620 | -99.598832 | | |
| San Bartolomé Atlatlahuaca | 28.12 | 3 | 0 | 12785 | 3.3 | 91.4 | 1.4 | 2.2 | 0.5 | 0.6 | 0.3 | 0.2 | 0.1 | 94.7 | 1.4 | 3.9 | 0.093 | 0.509 | 19.057234 | -99.602006 | | |
| T. Izq. Joquicingo de León Guzmán | 35.70 | 1 | 0 | 18343 | 3.0 | 90.8 | 1.4 | 2.7 | 0.4 | 0.7 | 0.5 | 0.2 | 0.3 | 93.8 | 1.4 | 4.8 | 0.066 | 0.523 | 19.029238 | -99.564576 | | |
| T. Izq. Joquicingo de León Guzmán | 35.70 | 3 | 0 | 13476 | 3.9 | 88.5 | 1.2 | 4.6 | 0.6 | 0.5 | 0.4 | 0.2 | 0.1 | 92.4 | 1.2 | 6.4 | 0.084 | 0.520 | 19.018406 | -99.561331 | | |
| Tenancingo | 44.80 | 3 | 0 | 17972 | 7.9 | 87.1 | 0.4 | 3.6 | 0.2 | 0.1 | 0.4 | 0.2 | 0.1 | 95.0 | 0.4 | 4.6 | 0.090 | 0.515 | 18.965657 | -99.604887 | | |
| T. Izq. Villa Guerrero | 56.84 | 3 | 0 | 10192 | 9.7 | 86.2 | 0.4 | 1.3 | 1.0 | 0.5 | 0.1 | 0.7 | 0.1 | 95.9 | 0.4 | 3.7 | 0.085 | 0.538 | 18.965371 | -99.644742 | | |
| Ixtapan de La Sal | 80.00 | 1 | 1 | 3060 | 1.4 | 95.1 | 0.5 | 2.4 | 0.2 | 0.1 | 0.1 | 0.1 | 0.1 | 96.5 | 0.5 | 3.0 | 0.113 | 0.515 | 18.853854 | -99.672437 | | |
| Ixtapan de La Sal | 80.00 | 1 | 2 | 2884 | 1.6 | 95.3 | 0.6 | 1.9 | 0.2 | 0.1 | 0.1 | 0.1 | 0.1 | 96.9 | 0.6 | 2.5 | 0.117 | 0.515 | 18.853889 | -99.672393 | | |
| Ixtapan de La Sal | 80.00 | 3 | 1 | 9015 | 8.7 | 85.4 | 1.6 | 2.9 | 0.4 | 0.6 | 0.2 | 0.1 | 0.1 | 94.1 | 1.6 | 4.3 | 0.087 | 0.517 | 18.825320 | -99.668441 | | |
| Ixtapan de La Sal | 80.00 | 3 | 2 | 9639 | 8.5 | 86.6 | 1.2 | 2.7 | 0.3 | 0.4 | 0.1 | 0.1 | 0.1 | 95.1 | 1.2 | 3.7 | 0.085 | 0.517 | 18.825325 | -99.668330 | | |
| Tonatico | 86.20 | 3 | 0 | 5221 | 9.4 | 85.2 | 1.6 | 2.2 | 0.7 | 0.5 | 0.1 | 0.3 | 0.0 | 94.6 | 1.6 | 3.8 | 0.099 | 0.502 | 18.801138 | -99.658546 | | |

GUERRERO

36 CARR: Toluca - Axixintla

CLAVE: 00122

RUTA: EM-MEX-055

AÑO: 2025

| L U G A R | E S T A C I O N | | | | C L A S I F I C A C I O N V E H I C U L A R E N P O R C I E N T O | | | | | | | | | | | | | C O O R D E N A D A S | | |
|----------------------------------|-----------------|----|----|------|---|------|-----|-----|-----|------|------|--------|-------|------|-----|------|-------|-----------------------|-----------|------------|
| | KM | TE | SC | TDPA | M | A | B | C2 | C3 | T3S2 | T3S3 | T3S2R4 | OTROS | A | B | C | K' | D | LATITUD | LONGITUD |
| Lim. Edos. Term. Méx. Ppia. Gro. | 98.50 | | | | | | | | | | | | | | | | | | | |
| Cacahuamilpa | 120.30 | 1 | 0 | 2502 | 5.9 | 81.2 | 1.5 | 7.9 | 1.2 | 0.6 | 0.6 | 0.5 | 0.6 | 87.1 | 1.5 | 11.4 | 0.139 | 0.516 | 18.685112 | -99.514845 |
| T. C. Cuernavaca - Chilpancingo | 125.30 | 1 | 0 | 1560 | 7.9 | 78.4 | 3.1 | 6.7 | 1.8 | 0.4 | 0.5 | 0.4 | 0.8 | 86.3 | 3.1 | 10.6 | 0.110 | 0.506 | 18.621644 | -99.508336 |

1 CARR: Acapulco - Zihuatanejo

CLAVE: 12072

ruta: MEX-200

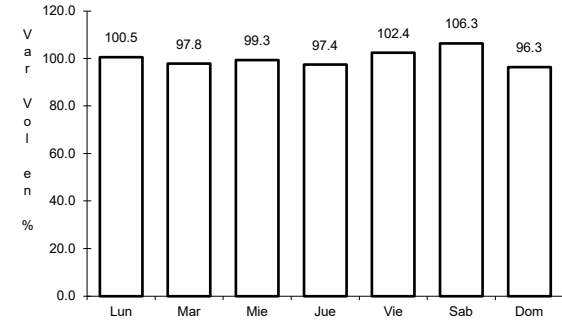
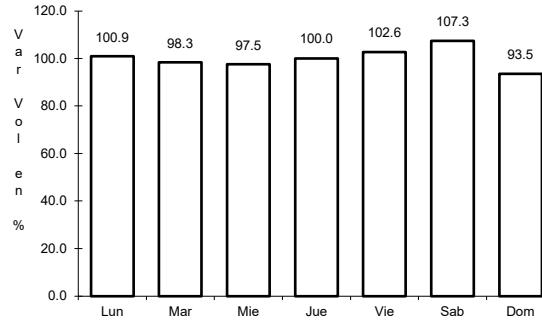
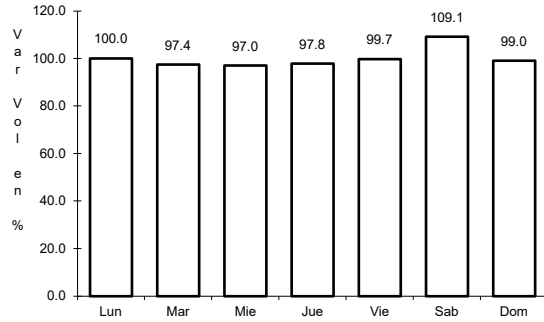

Km: 10.37 Tipo: 1 Sent: 0

Km: 242.90 Tipo: 1 Sent: 1

Km: 242.90 Tipo: 1 Sent: 2

2 CARR: Cd. Altamirano - T. C. (Zihuatanejo - La Mira)

CLAVE: 12422

ruta: MEX-134

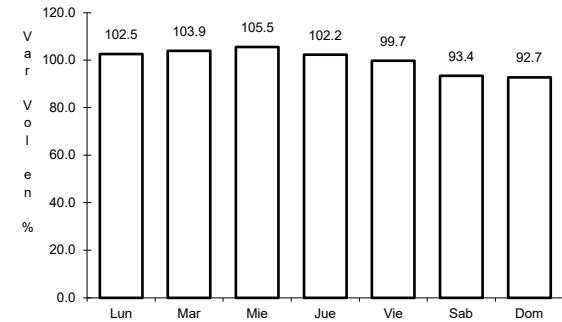
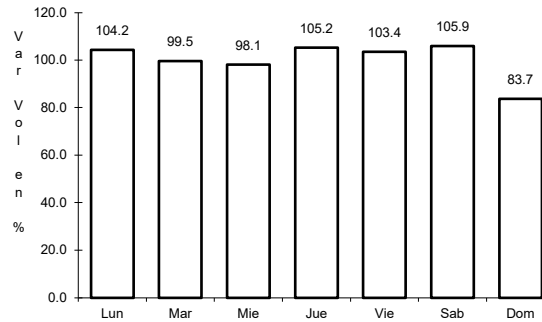
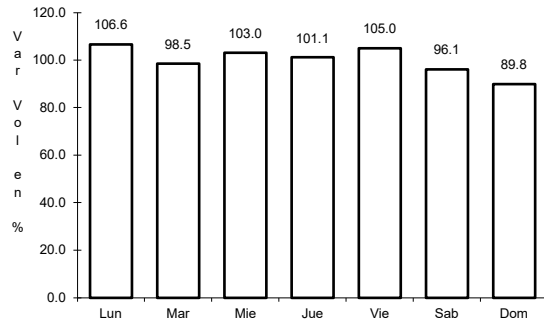

Km: 0.00 Tipo: 3 Sent: 1

Km: 0.00 Tipo: 3 Sent: 2

Km: 187.36 Tipo: 1 Sent: 0

3 CARR: Chilpancingo - Acapulco

CLAVE: 12045

ruta: MEX-095

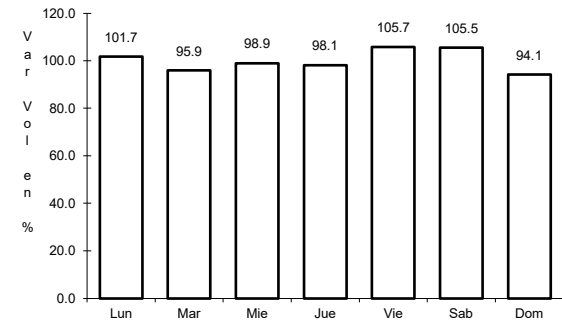
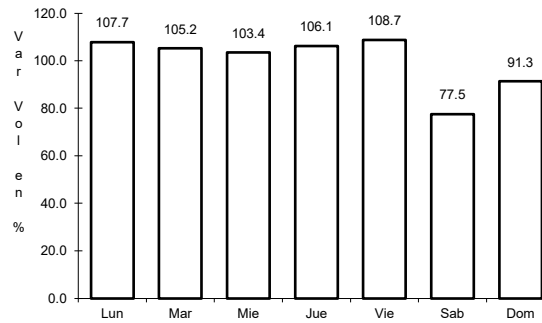
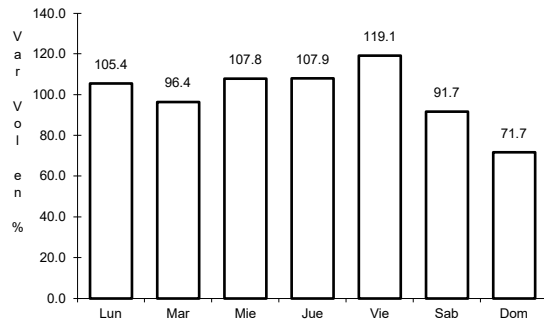

Km: 7.00 Tipo: 1 Sent: 1

Km: 7.00 Tipo: 1 Sent: 2

Km: 112.80 Tipo: 3 Sent: 0

4 CARR: Chilpancingo - Chichihualco

CLAVE: 12426

RUTA: MEX-095

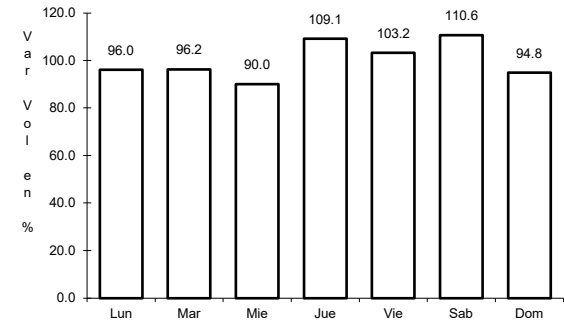
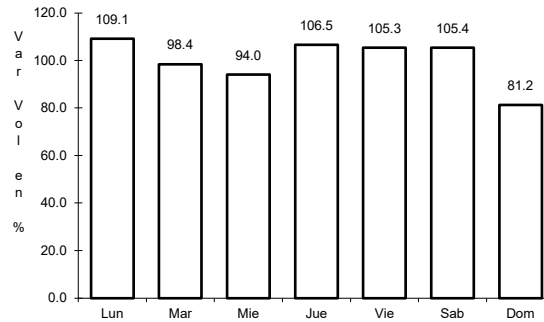
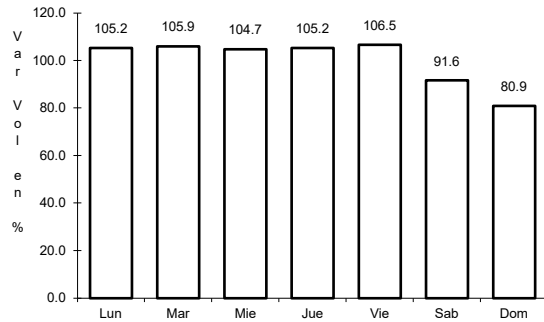

Km: 0.00 Tipo: 3 Sent: 0

Km: 15.10 Tipo: 1 Sent: 0

Km: 26.30 Tipo: 1 Sent: 0

5 CARR: Chilpancingo - Jilotepec

CLAVE: 12002

RUTA: MEX-093

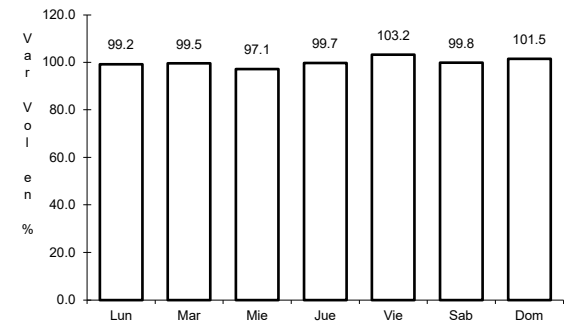
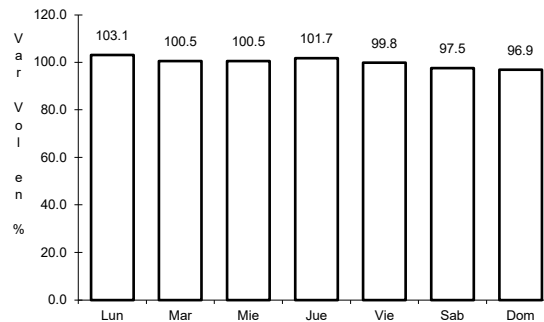
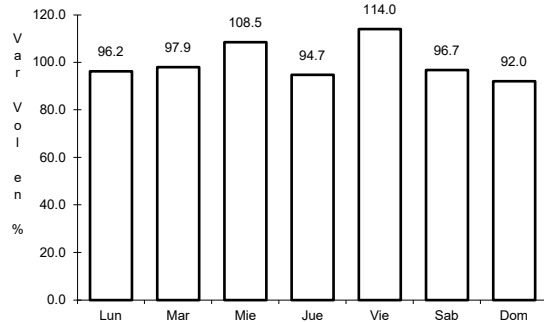

Km: 0.00 Tipo: 3 Sent: 0

Km: 53.62 Tipo: 3 Sent: 0

Km: 235.00 Tipo: 1 Sent: 0

6 CARR: Cuernavaca - Chilpancingo

CLAVE: 00042

RUTA: MEX-095

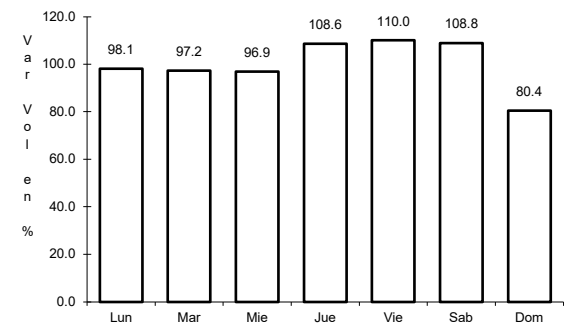
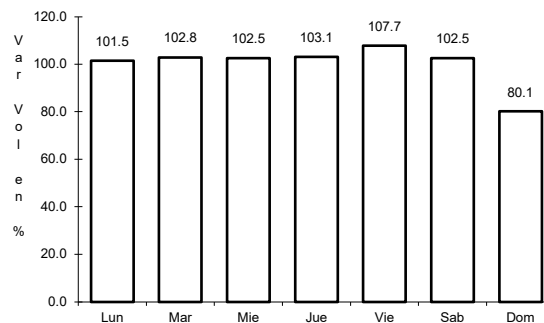
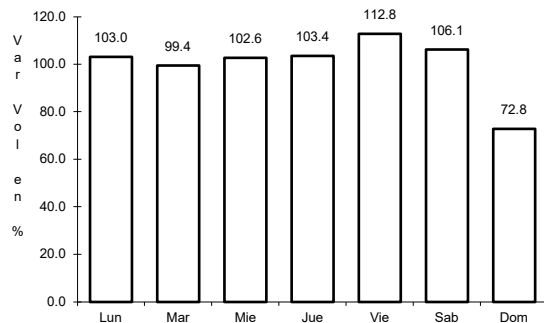

Km: 9.80 Tipo: 1 Sent: 1

Km: 9.80 Tipo: 1 Sent: 2

Km: 119.63 Tipo: 1 Sent: 0

7 CARR: Ent. Alpuyea - Grutas de Cacahuamilpa

CLAVE: 00421

ruta: MEX-166

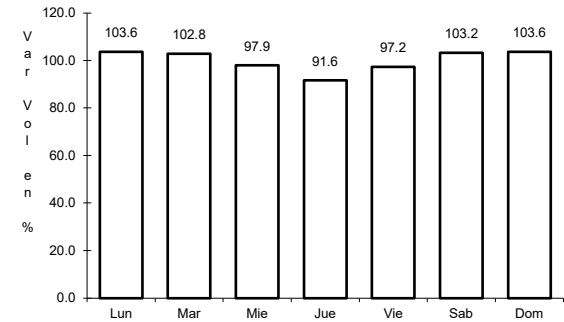
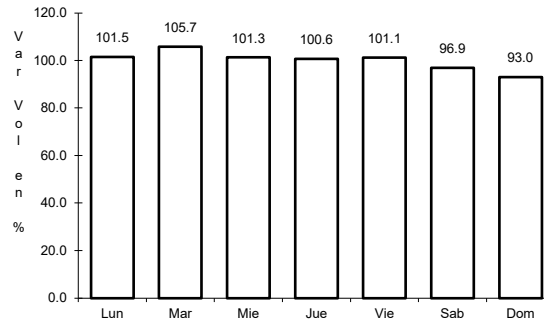
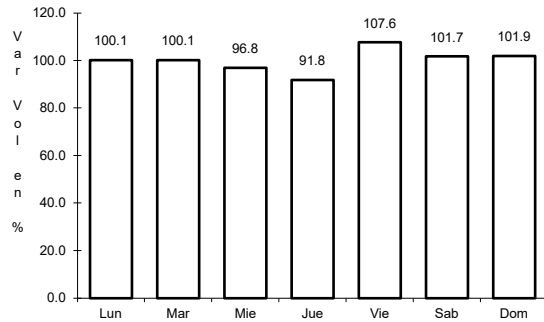

Km: 0.00 Tipo: 3 Sent: 0

Km: 18.28 Tipo: 3 Sent: 0

Km: 41.26 Tipo: 1 Sent: 0

8 CARR: Iguala - Cd. Altamirano

CLAVE: 12195

ruta: MEX-051

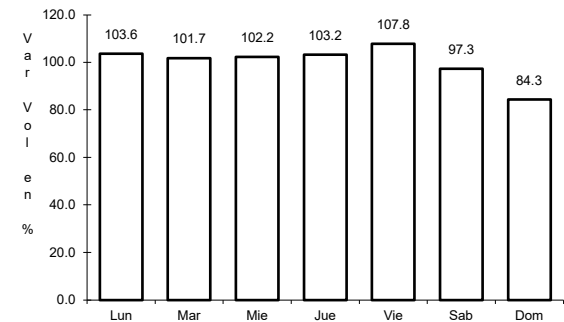
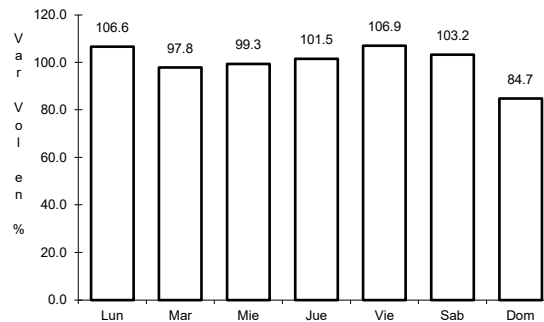
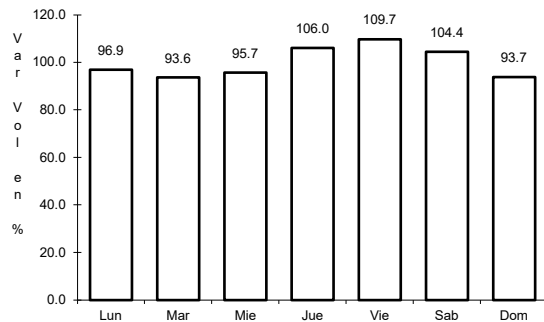

Km: 9.40 Tipo: 1 Sent: 0

Km: 184.55 Tipo: 1 Sent: 1

Km: 184.55 Tipo: 1 Sent: 2

9 CARR: La Sabana - Puerto Marqués

CLAVE: 12291

ruta: MEX-200

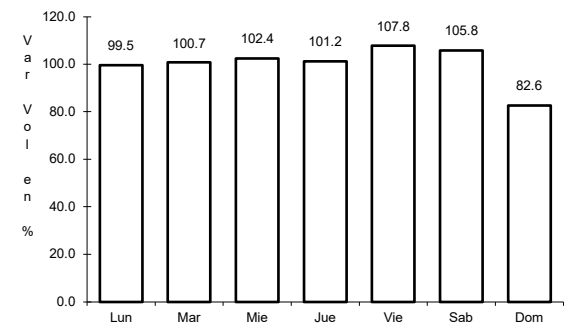
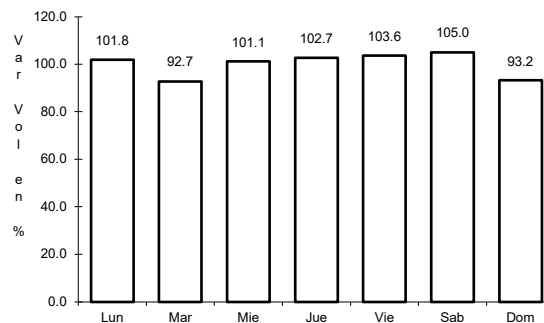
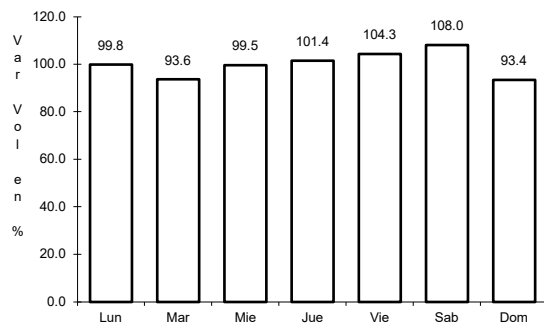

Km: 0.00 Tipo: 3 Sent: 1

Km: 0.00 Tipo: 3 Sent: 2

Km: 7.20 Tipo: 1 Sent: 1

10 CARR: Las Cruces - Pinotepa Nacional

CLAVE: 00073

ruta: MEX-200

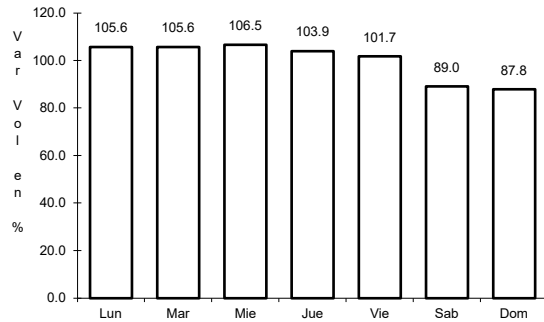

Km: 0.00 Tipo: 3 Sent: 1

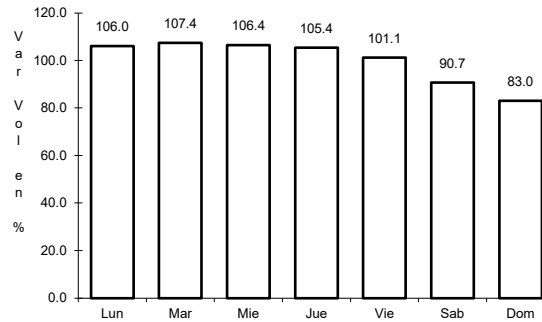

Km: 0.00 Tipo: 3 Sent: 2

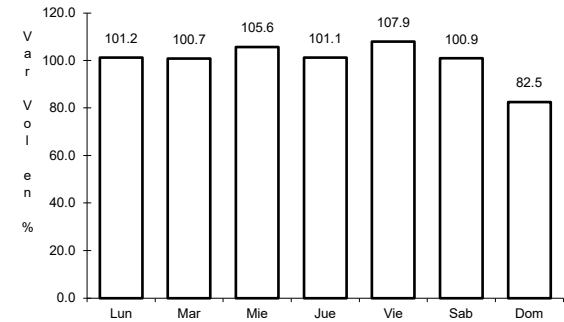

Km: 245.47 Tipo: 3 Sent: 0

11 CARR: Libramiento Norte de Acapulco

CLAVE: 12421

ruta: MEX-095

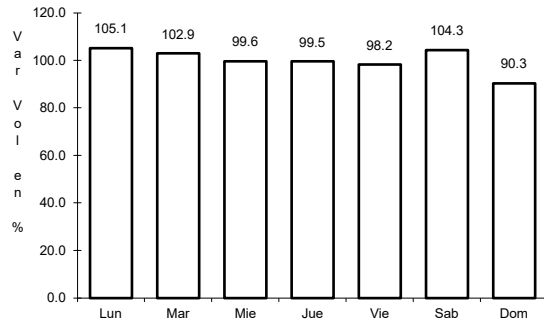

Km: 0.00 Tipo: 3 Sent: 0

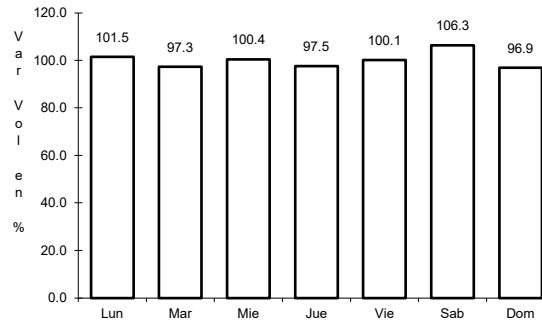

Km: 6.40 Tipo: 3 Sent: 0

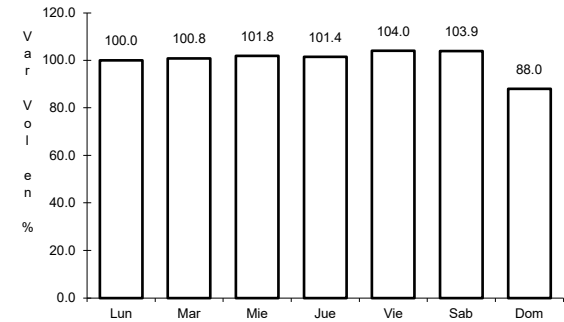

Km: 21.10 Tipo: 1 Sent: 0

12 CARR: Milpillas - T. C. (Acapulco - Zihuatanejo)

CLAVE: 12012

ruta: MEX-196

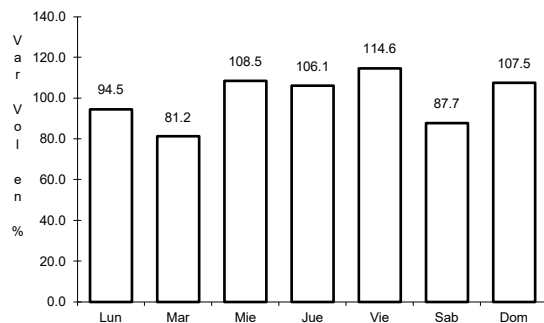

Km: 0.00 Tipo: 3 Sent: 0

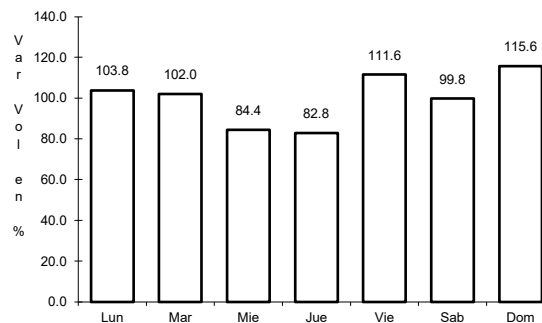

Km: 237.00 Tipo: 1 Sent: 1

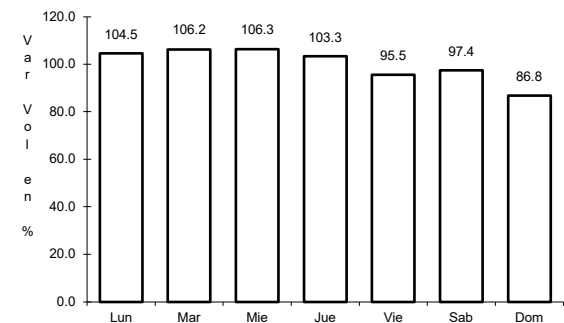

Km: 237.00 Tipo: 1 Sent: 2

13 CARR: Ramal a Aeropuerto Zihuatanejo

CLAVE: 12423

ruta: MEX-200

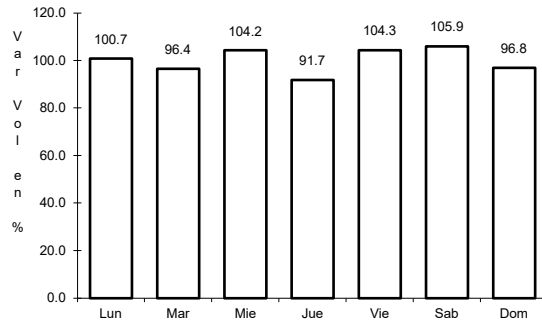

Km: 0.00

Tipo: 3

Sent: 0

14 CARR: Ramal a La Unión

CLAVE:

ruta: MEX-200

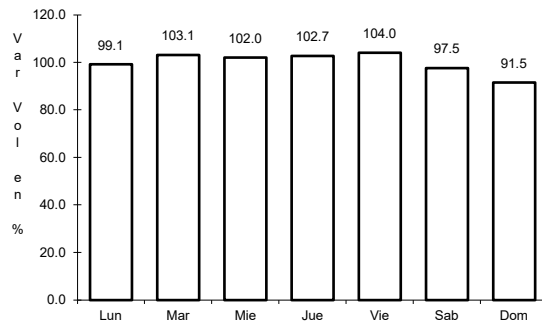

Km: 0.00

Tipo: 3

Sent: 0

15 CARR: San Juan de Los Llanos - Ometepec

CLAVE: 12011

ruta: MEX-200

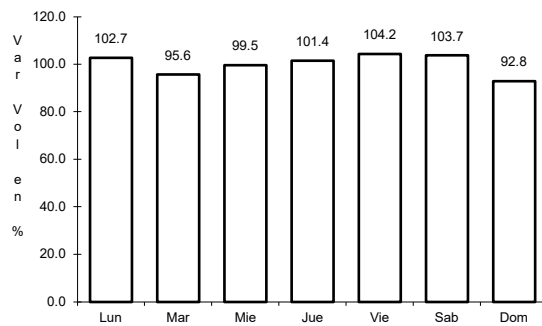

Km: 0.00

Tipo: 3

Sent: 0

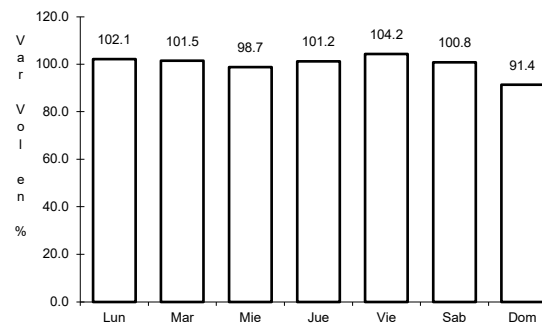

Km: 15.94

Tipo: 1

Sent: 1

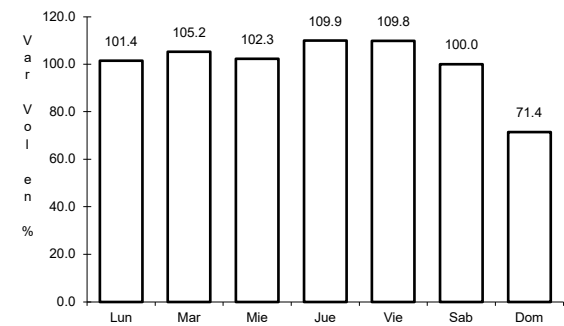

Km: 15.94

Tipo: 1

Sent: 2

16 CARR: Tierra Colorada - Cruz Grande

CLAVE: 12420

RUTA: MEX-198

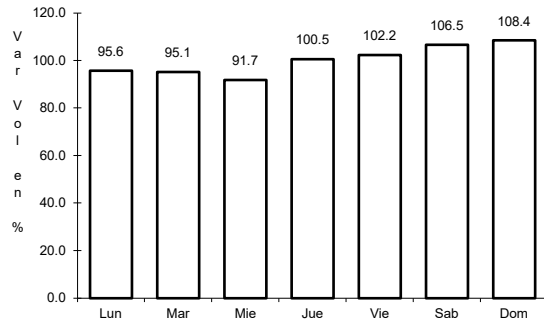

Km: 0.00 Tipo: 3 Sent: 0

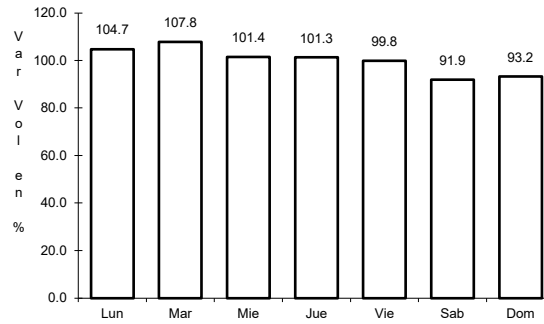

Km: 61.00 Tipo: 1 Sent: 0

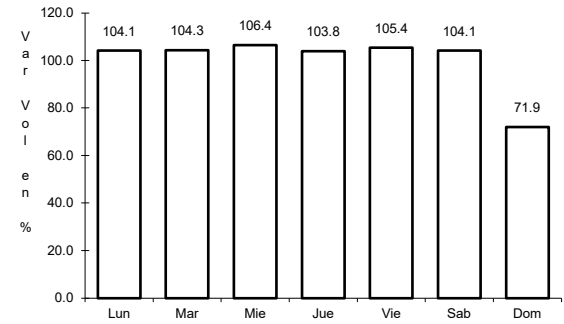

Km: 113.80 Tipo: 1 Sent: 0

17 CARR: Toluca - Cd. Altamirano

CLAVE: 00020

RUTA: MEX-134

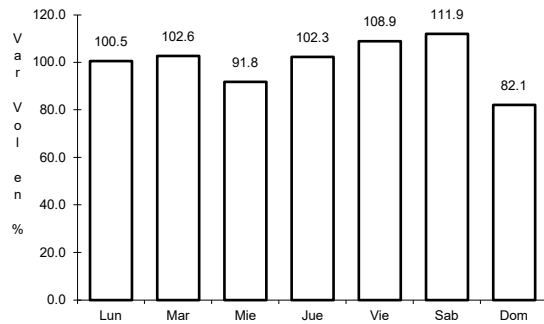

Km: 1.78 Tipo: 3 Sent: 1

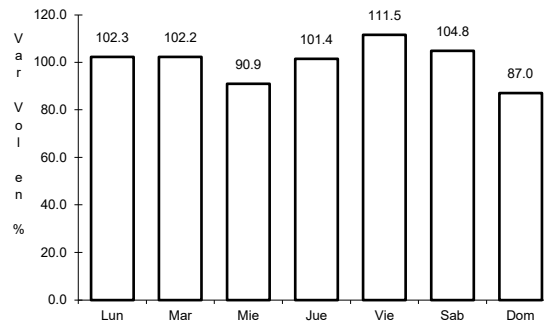

Km: 1.78 Tipo: 3 Sent: 2

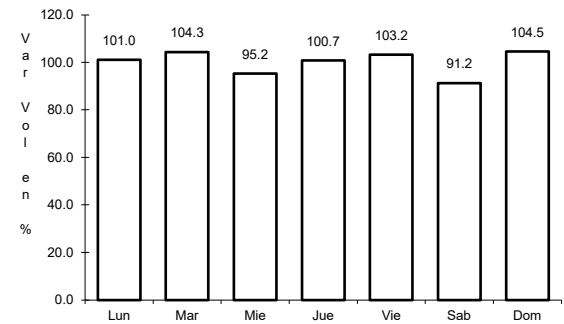

Km: 216.00 Tipo: 1 Sent: 0

18 CARR: Zihuatanejo - La Mira

CLAVE: 00121

RUTA: MEX-200

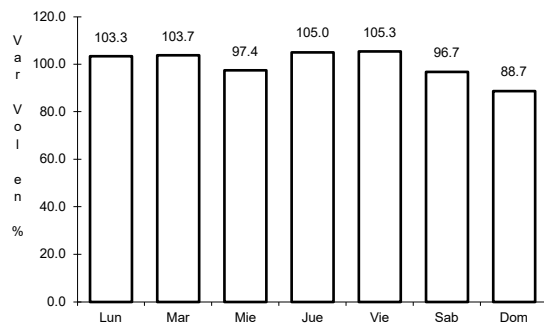

Km: 2.25 Tipo: 3 Sent: 0

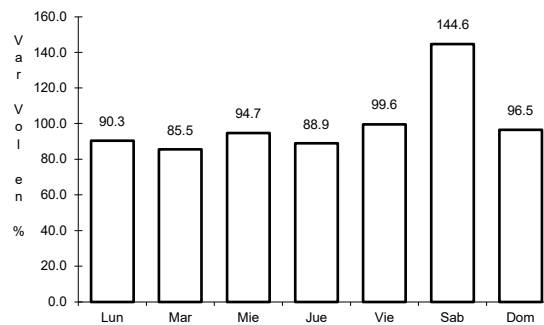

Km: 69.00 Tipo: 3 Sent: 0

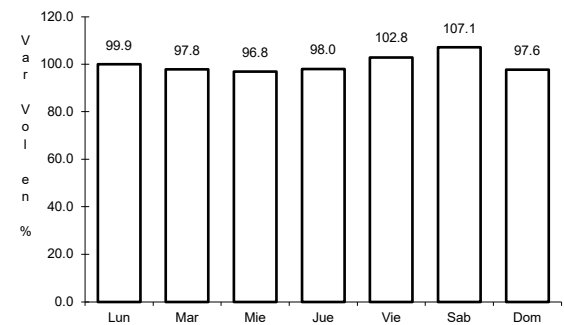

Km: 123.60 Tipo: 1 Sent: 0

19 CARR: Cuernavaca - Acapulco (Cuota)

CLAVE: 00045

ruta: MEX-095D

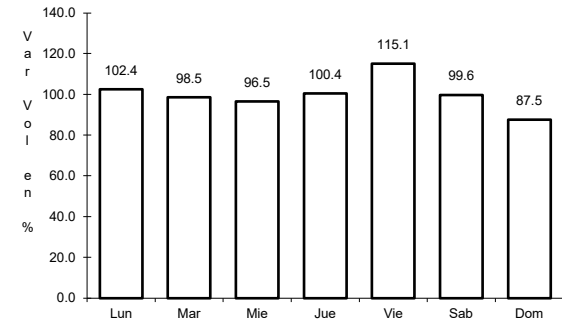
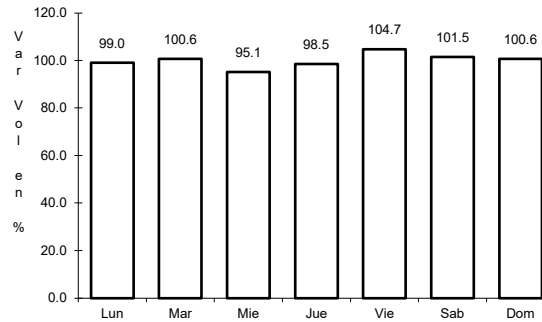
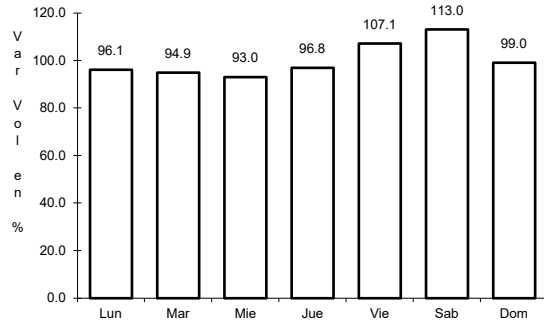

Km: 94.96 Tipo: 3 Sent: 1

Km: 94.96 Tipo: 3 Sent: 2

Km: 366.30 Tipo: 1 Sent: 1

20 CARR: Libramiento de Técpan (Cuota)

CLAVE: 00073

ruta: MEX-200D

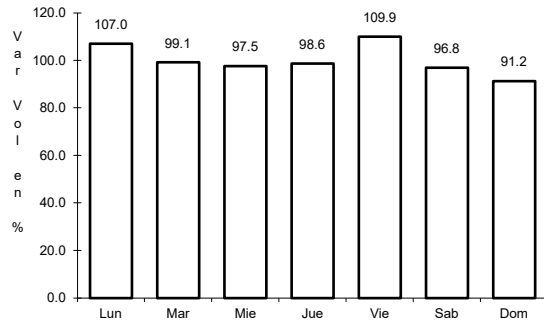

Km: 0.00 Tipo: 3 Sent: 0

21 CARR: Libramiento Poniente de Acapulco (Cuota)

CLAVE:

ruta: MEX-200D

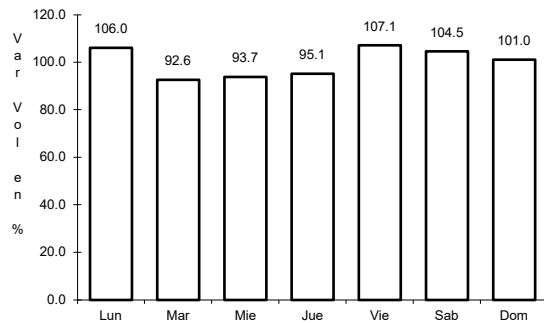

Km: 0.00 Tipo: 3 Sent: 1

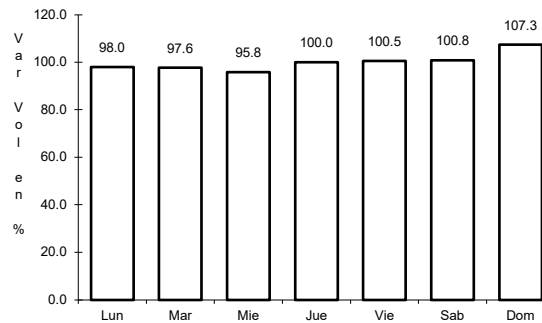

Km: 0.00 Tipo: 3 Sent: 2

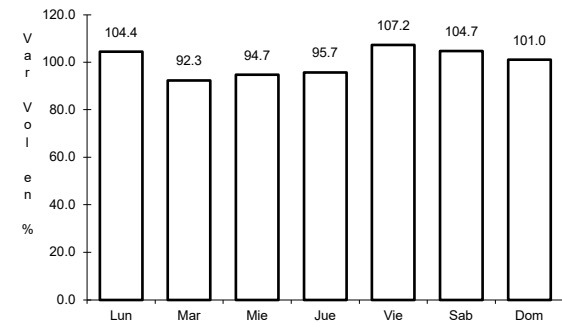

Km: 39.71 Tipo: 1 Sent: 1

22 CARR: Nueva Italia - Lázaro Cárdenas (Cuota)

CLAVE: 00032

ruta: MEX-037D

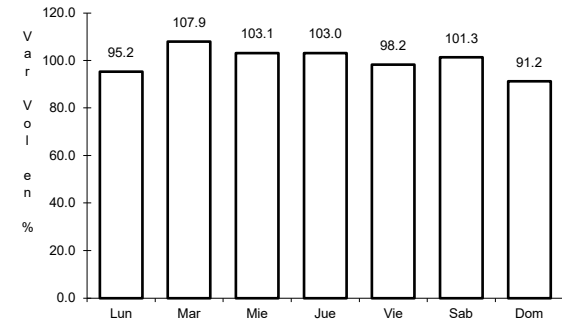
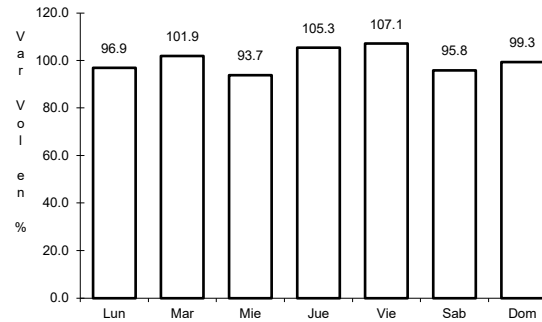
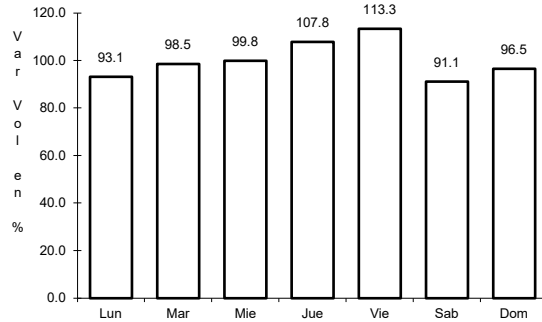

Km: 153.90 Tipo: 3 Sent: 0

Km: 282.37 Tipo: 1 Sent: 0

Km: 282.37 Tipo: 3 Sent: 0

23 CARR: Puente de Ixtla - Iguala (Cuota)

CLAVE: 00043

ruta: MEX-091D

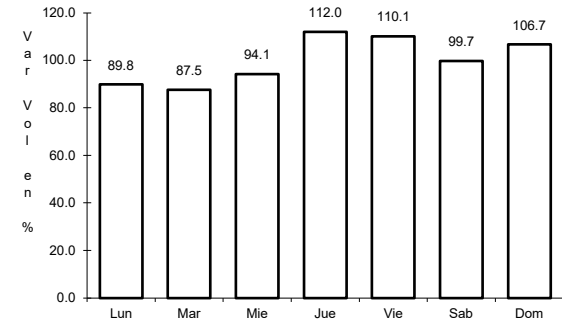
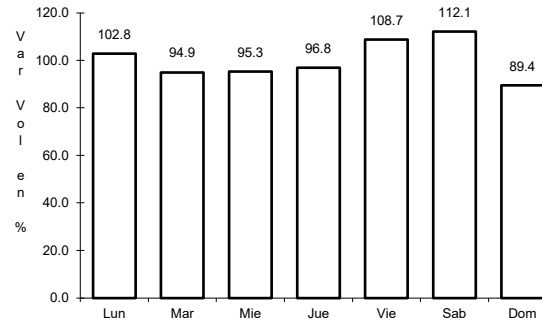
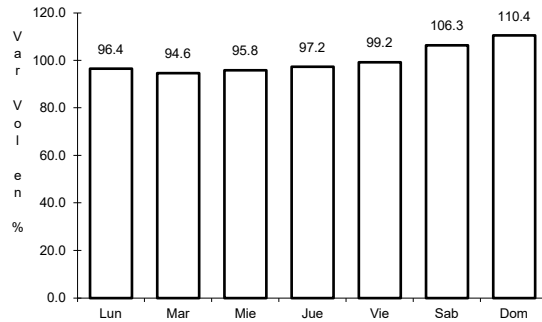

Km: 3.44 Tipo: 3 Sent: 0

Km: 35.68 Tipo: 3 Sent: 0

Km: 61.67 Tipo: 1 Sent: 0

24 CARR: Rancho Viejo - Taxco (Cuota)

CLAVE: 12010

ruta: MEX-092D

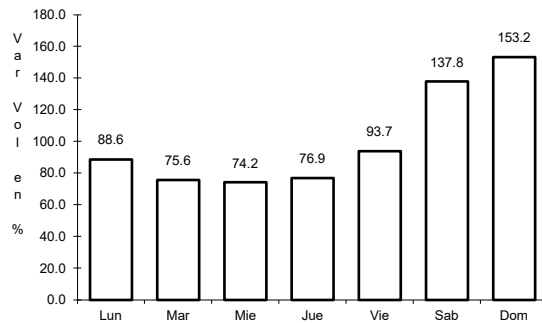

Km: 8.10 Tipo: 1 Sent: 0

25 CARR: Zacapalco - Rancho Viejo (Cuota)

CLAVE: 12010

ruta: MEX-092D

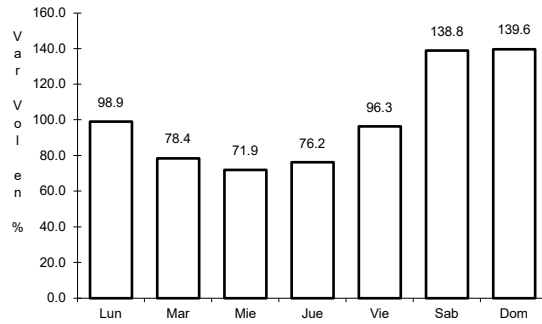

Km: 17.20

Tipo: 1

Sent: 0

26 CARR: Acapulco - Aeropuerto Acapulco

CLAVE: 12292

ruta: GRO

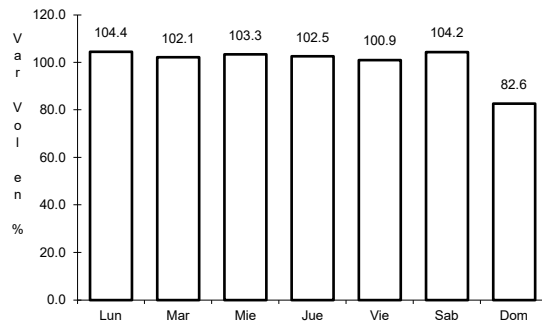

Km: 8.70

Tipo: 1

Sent: 1

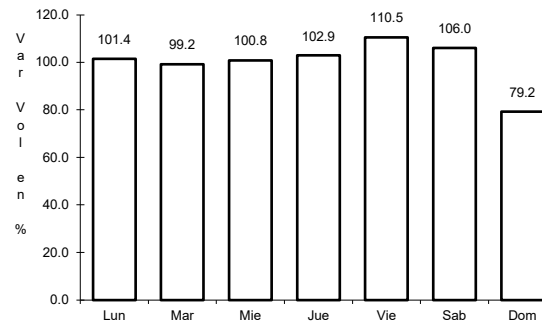

Km: 8.70

Tipo: 1

Sent: 2

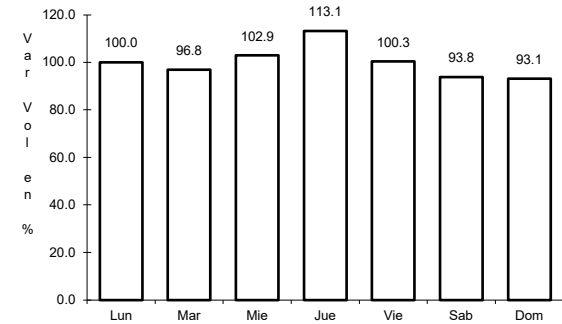

Km: 14.90

Tipo: 3

Sent: 1

27 CARR: Ent. Potrero - Lomas de Chapultepec

CLAVE: 12293

ruta: GRO

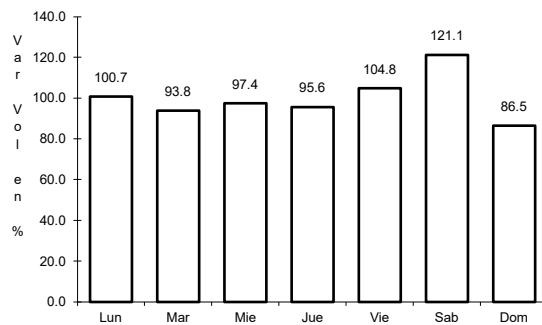

Km: 0.00

Tipo: 3

Sent: 1

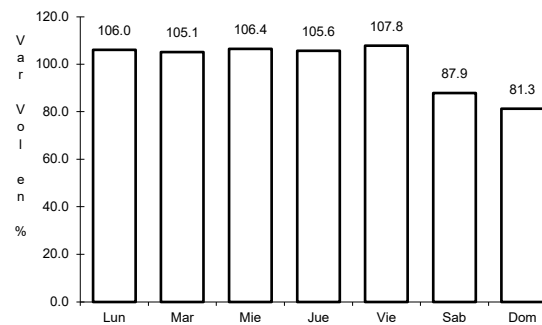

Km: 0.00

Tipo: 3

Sent: 2

28 CARR: Las Petaquillas - Quechultenango

CLAVE:

ruta: GRO

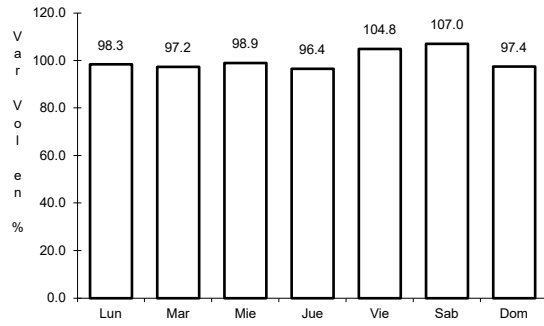

Km: 0.00

Tipo: 3

Sent: 0

29 CARR: Pie de La Cuesta - Barra de Coyuca

CLAVE: 12427

ruta: GRO

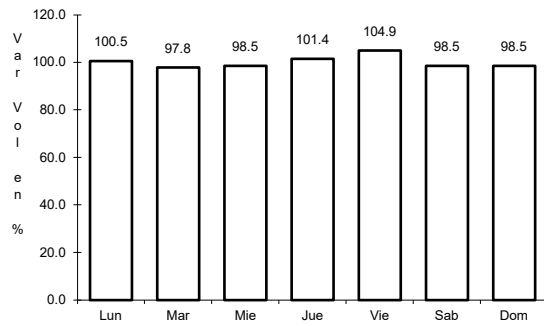

Km: 0.00

Tipo: 3

Sent: 0

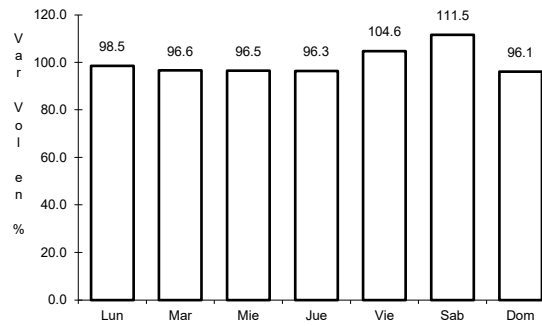

Km: 16.50

Tipo: 1

Sent: 1

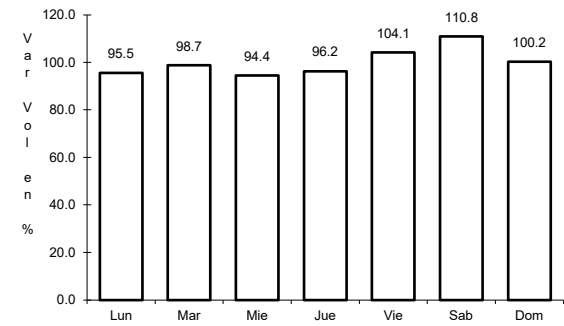

Km: 16.50

Tipo: 1

Sent: 2

30 CARR: Ramal a Cocula

CLAVE: 12082

ruta: GRO

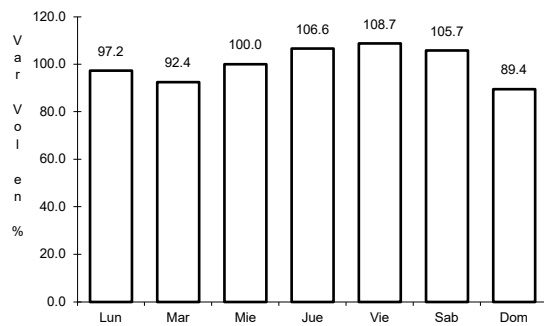

Km: 0.00

Tipo: 3

Sent: 0

31 CARR: T. C. (Iguala - Chilpancingo) - Atenango del Río

CLAVE: 12001

ruta: GRO-001

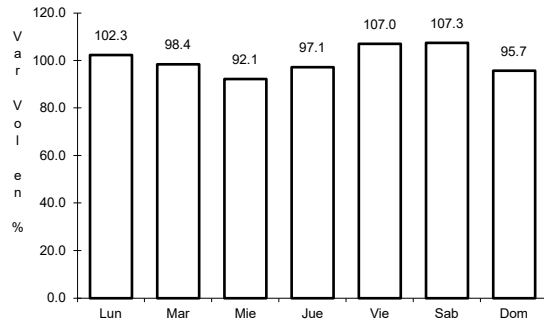

Km: 0.00 Tipo: 3 Sent: 0

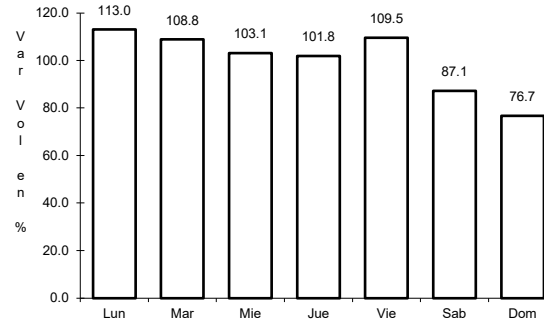

Km: 22.00 Tipo: 3 Sent: 0

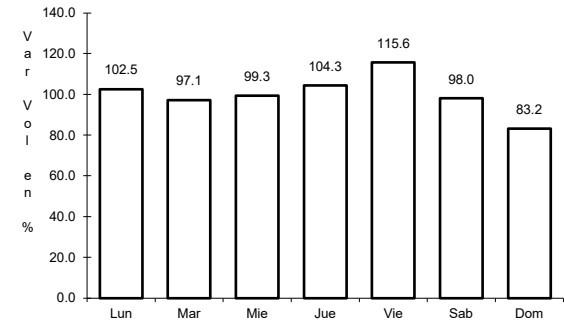

Km: 62.00 Tipo: 1 Sent: 0

32 CARR: Taxco - Ixcateopan

CLAVE: 12083

ruta: GRO

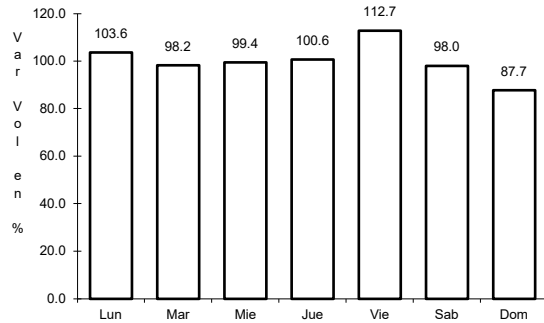

Km: 0.00 Tipo: 3 Sent: 0

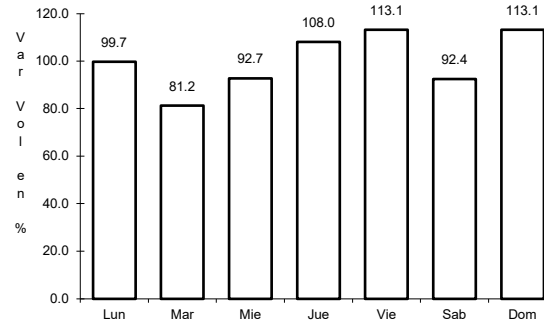

Km: 36.00 Tipo: 1 Sent: 0

33 CARR: Teloloapan - Apaxtla de Castrejón

CLAVE: 12081

ruta: GRO

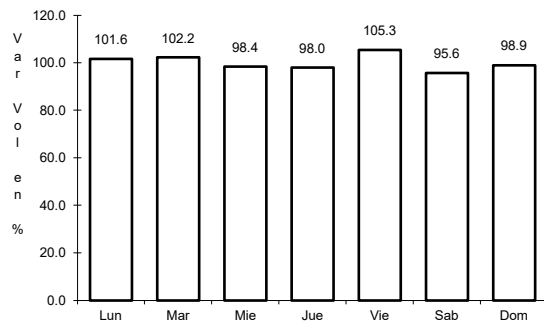

Km: 0.00 Tipo: 3 Sent: 0

34 CARR: Tlapa de Comonfort - Marquelia

CLAVE:

ruta: GRO

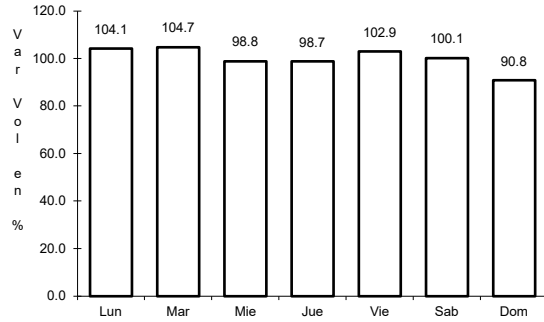

Km: 0.00 Tipo: 3 Sent: 0

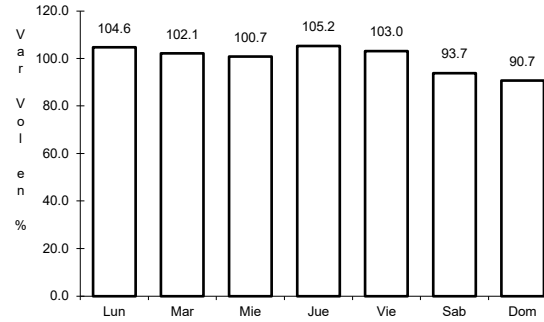

Km: 163.00 Tipo: 1 Sent: 0

35 CARR: Puerto Marqués - La Venta (Cuota)

CLAVE: 00043

ruta: GRO-D

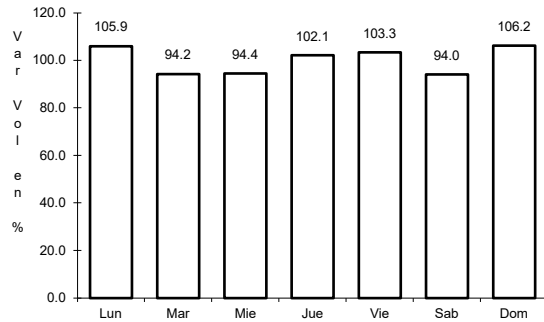

Km: 6.33 Tipo: 1 Sent: 1

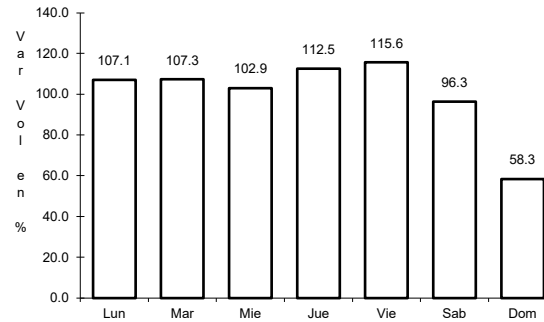

Km: 6.33 Tipo: 1 Sent: 2

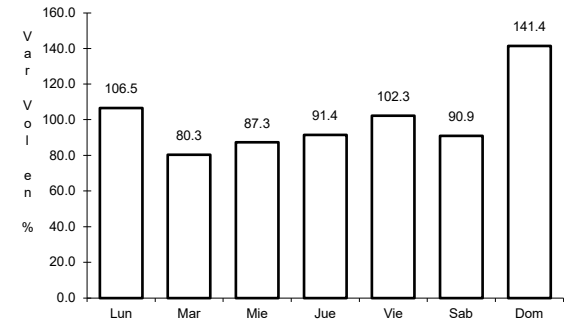

Km: 6.33 Tipo: 3 Sent: 1

36 CARR: Toluca - Axixintla

CLAVE: 00122

ruta: EM-MEX-055

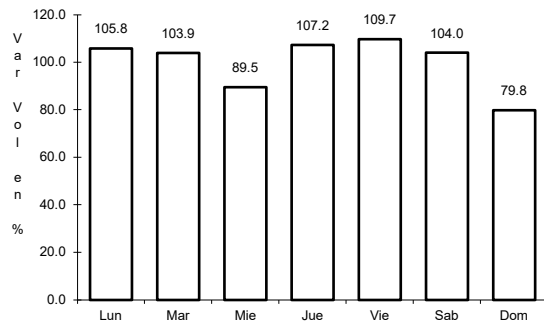

Km: 4.74 Tipo: 1 Sent: 1

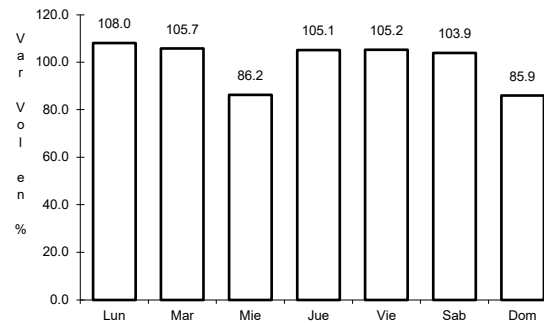

Km: 4.74 Tipo: 1 Sent: 2

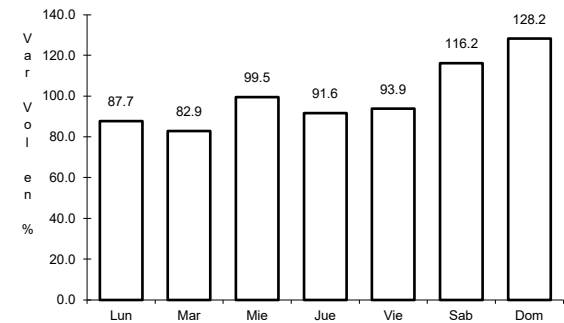

Km: 125.30 Tipo: 1 Sent: 0